



Oak
Leaves

1963



Ashley Keeggs





CARLYLE
CAMPBELL
LIBRARY

Meredith College
Raleigh, NC 27607-5298

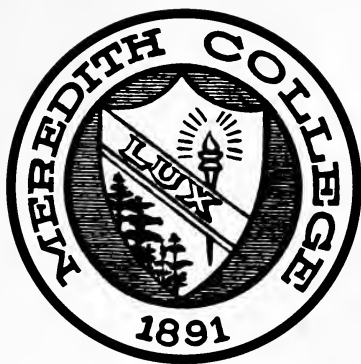

PUBLISHED BY
THE STUDENT BODY
OF

Meredith College

RALEIGH, NORTH CAROLINA

Photography by: WALLER STUDIO
DR. HARRY E. COOPER

Engraving by: LYNCHBURG ENGRAVING CO.

Printing by: EDWARDS & BROUGHTON CO.



1963 OAK

Meredith College



PEGGY KLICK

Editor

LOU MATHIS

Business Manager

CARLYLE CAMPBELL LIBRARY
MEREDITH COLLEGE

LEAVES

Raleigh, North Carolina

Birth and Growth . . .

Our college years are a time of *growth* and maturity. As the oak emerges from the acorn into the strong, sturdy tree, so we begin our higher education as "green" freshmen. We become oriented and then a part. We *grow* and mature, until, as the oak leaf falls off the twig, we complete this particular time of *growth* and graduate into the world of business, further education, or homemaking, whichever our choice may be at the time.

It is the purpose of this 1963 edition of the OAK LEAVES to depict for you the integral phases of our college life as they have been united into oneness.

PEGGY

Freshmen arrive at Meredith with joy and anxiety.





At the formal reception we meet some of the college leaders and administration.

WE BECOME ORIENTED

We begin the long process of our first registration for classes.





Sophomores with class spirit entertain the Freshmen at a tea.

WE BECOME A PART

In the Spring we declare our majors.





Juniors concentrate on study in their major field.

WE GROW AND MATURE

Proudly we admire our class rings.





Another engagement; another Senior hears "wet" wedding bells.

WE COMPLETE THIS TIME OF GROWTH

At Founder's Day we, for the first time, attire ourselves in our caps and gowns.



TABLE OF CONTENTS

| | |
|---|-----|
| <i>Administration and Faculty</i> | 13 |
| <i>Student Body</i> | 27 |
| <i>Organizations</i> | 99 |
| <i>Honoraries</i> | 133 |
| <i>Traditions</i> | 139 |
| <i>Advertisements and Student Directory</i> | 151 |



Dedication

An ecstatic personality beneath flaming red hair . . .

Talents ranging from homemaking to hog calling . . .

Enthusiasm for life and for Meredith . . .

Ability to lift us from the depth of depression to the peak of enjoyment . . .

Directing our growth from newly planted freshmen to fully grown seniors . . .

To a mother, teacher, and friend . . .

We, the Class of '63, do dedicate this yearbook to you, our advisor . . .

MRS. HELENA ALLEN





MRS. HELENA W. ALLEN





Administration and Faculty

As the oak tree has many secondary roots, which are connected to one primary root, and all give life to the tree, so the administration and faculty are the backbone of Meredith. These competent persons begin us on this pathway of *growth*, and in class lectures, conferences, and visits to their homes, guide us into aspects of learning—not only intellectual learning, but also social, physical, and spiritual learning—and on to becoming mature adults.





BOARD OF TRUSTEES

Officers of the Board of Trustees, 1962
Left to right: Belcher, Massey, Campbell, Dotterer, Witherspoon.

CHARLES B. DEANE, *Chairman*
 C. C. CAMERON, *Vice Chairman*
 V. H. BELCHER, *Secretary-Treasurer*

Terms Expire 1963

- Raymond A. Bryan Goldsboro
- C. C. Cameron Raleigh
- Foy J. Farmer Raleigh
- W. W. Finlator Raleigh
- L. M. Massey Zebulon
- Marvin L. Slate High Point
- W. Fred Williams Greensboro

Terms Expire 1964

- Maude D. Bunn Raleigh
- Elizabeth J. Dotterer Sanford
- Paul Early Greensboro
- Hatcher S. Elliott Charlotte
- Hayden B. Hayes Hickory
- Ernest P. Russell Concord
- Straughan H. Watkins Henderson

Terms Expire 1965

- Claude T. Bowers Raleigh
- Hubert M. Craig Lincolnton
- Charles B. Deane Rockingham
- Ione K. Knight Madison
- E. L. Rankin, Jr. Raleigh
- Virginia L. Robertson Rocky Mount
- Virginia L. Wood Leaksville

Terms Expire 1966

- Howard R. Boozer Raleigh
- Warren Carr Durham
- Bunah L. Clark Asheville
- Eleanor L. Davis Winston-Salem
- Roberts Lasater Charlotte
- John A. Stevens Wilmington
- W. H. Trentman Raleigh

Executive Committee

- L. M. Massey, *Chairman*
- Warren Carr
- E. L. Rankin, Jr., *Vice Chairman*
- Elizabeth J. Dotterer
- Howard R. Boozer
- Foy J. Farmer
- Maude T. Bunn
- W. W. Finlator
- C. C. Cameron
- W. H. Trentman
- W. Fred Williams

PRESIDENT



Our immediate joy in recalling the worthy achievements and happy experiences of this year at Meredith will be short-lived and even a reproach unless the same spirit and purpose be clearly reflected in the activities of the years to follow.

My personal regards and best wishes always.

Carly Campbell



LEISHMAN A. PEACOCK, Ph.D.
Academic Dean

Admini

LOUISE E. FLEMING, A.M.
Dean of Students



V. HOWARD BELCHER, B.S.
Business Manager and Treasurer



tion



SANKEY L. BLANTON, Th.M.
Director of Public Relations



HAZEL BAITY, A.B. in L.S.
Librarian

VIRGINIA BANKHEAD
Secretary to the Registrar

AGNES COOPER, A.B.
News Bureau Director



CAROLYN COVINGTON, A.B.
*Secretary to the Director of
Public Relations*

LUCILLE DANDBIDGE
Assistant House Director

MARY M. EDWARDS
Equitation Director

Administrative Staff



JANE GREENE, A.B. in L.S., A.M.
Assistant Librarian

MAE GRIMMER, A.B.
*Executive Secretary of the
Alumnae Association*

MARY K. HAMILTON
Secretary to the Dean



DRU M. HINSLEY, A.B.
Supply Store Manager

HARRIET HOLLER
Assistant Dietitian

BOBBYE HUNTER
Dietitian



EDNA HURST, R.N.
Nurse

AGNES W. JOHNSON
Business Office Assistant

MARGARET L. JOHNSON
Secretary, Business Office



MARY BLAND JOSEY, A.B.
Public Relations Assistant

LULA M. LEAKE, M.R.E.
Assistant Dean of Students

IMOGENE LIPSCOMB, A.B., M.A.
Assistant Dean of Students



DOROTHY McCOMBS
Library Assistant

VERA TART MARSH
Registrar

FAYE F. ORDERS
Bookkeeper



MIRIAM H. PRICHARD
B.S.U. Director

VIRGINIA B. PRUDEN, A.B.
Assistant Librarian

EVELYN R. POSEY
Secretary to the Alumnae Secretary



LOIS S. RENFROW
Secretary to the President

LUCY H. SAUNDERS, R.N.
Nurse

VIRGINIA SCARBORO
Secretary, Business Office



WILLIAM J. SENTER, B.S., M.D.
Physician

HARRY SIMMONS
Supervisor of Maintenance

MABELLE SMITH
Assistant Dean of Students



FRANCES E. THORNE
Dining Hall Hostess

MARTHA J. WHILDEN
House Director

BETTY JEAN YEAGER, A.B.
Secretary to the Dean of Students



HELENA ALLEN, instructor in physical education, is the mother of one son and wife of Bill Allen who is a public accountant. She holds her B.S.P.E. and M.Ed. degrees. Mrs. Allen enjoys gardening, fishing, swimming, and bridge.



EDWIN BLANCHARD, assistant professor of music, was born in Niagara Falls, New York, and has earned his B.Mus. and M.Mus.Lit. degrees. His family includes his wife, Eleanor, and three children. Mr. Blanchard enjoys tennis, reading and "wondering at the ocean, the skies, and the mountains."



LILA BELL, assistant professor of education, holds her A.B. and M.Ed. degrees and was a graduate student at Columbia University. She has a new hobby—photography—and first semester she made slides of all the elementary school student teachers and their children. She also enjoys traveling.



ELLEN BREWER, professor of home economics, holds her A.B., B.S. and A.M. degrees; and has been teaching at Meredith since 1919. Two of her interests are her work in the First Baptist Church and "The Cedar Chest," her cabin on the outskirts of Raleigh, where she entertains.

Faculty



E. F. CANADAY, professor of mathematics, was born on a farm in Missouri. He has earned his A.B., A.M., and Ph.D. degrees; and came to Meredith in 1920. Dr. Canaday has two daughters and six grandchildren. He is a member of the First Baptist Church and renders his services to the choir.



BERNARD COCHRAN, assistant professor of religion, is serving his third year at Meredith. He has earned his A.B., B.D., Th.M., and Ph.D. degrees, the latter of which he received last year from Duke University. Dr. Cochran's family includes his wife, Mary, and his one son, John Gregory.



P. A. CLINE, instructor in foreign languages, holds his A.B. and B.D. degrees. He served in the army from 1942-45 during which time he was in Germany, France, and Austria. He has rendered missionary service to Thailand; and done work with the Board of the Southern Baptist Convention.



HENRY COFFER, instructor in religion, holds his B.A., B.D., and Th.M. degrees. He has held three pastorates; and served as instructor in religious education at Southeastern Seminary before coming to Meredith this year. In 1957-58 and 1961 he also held the position of chaplain at Dorothea Dix Hospital.



JAMES CLYBURN, assistant professor of music, married a former Meredith student after graduating from Elon College where he received his A.B. degree. He also holds his B.S. degree. He served in the army in Orleans, France during which time he was organist at Post Chapel and also a private teacher in piano. He is now organist at Hayes-Barton Methodist Church.



HELEN COLLINS, assistant professor of chemistry, has for several years served as Director of the Education Division of the United Fund. After receiving her B.S. and M.S. degrees she joined the Meredith faculty in 1944. Mrs. Collins is interested in bridge, golf, and young people's work.



HARRY COOPER, professor of music, holds his A.B., Mus.B., and Mus.D. degrees and is a Fellow of the American Guild of Organists. After serving as dean of music in two other Baptist colleges, he came to Meredith and is now in his twenty-fifth year. Dr. Cooper is photographer for the annual.



BEATRICE DONLEY, associate professor of music, after receiving a B.M. degree in both public school music and voice, did graduate study at Juilliard School of Music. She sang in various areas for eight years in New York City. She is now director of the Hayes-Barton Methodist Church choir.



ROGER CROOK, professor of religion, holds his A.B., Th.M., and Th.D. degrees. He is the father of six sons. Dr. Crook serves as pastor of Mount Olivet Baptist Church. He has written three books, Sunday school lesson materials, and articles in a variety of periodicals. Family recreation is one of his main interests.



HARRY DORSETT, assistant professor of education, holds his A.B. and A.M. degree. He leads a busy life as father of four children, teacher, and clinical psychologist for the State Welfare Department. Some of his spare time is utilized in operating a community recreation center for children.

Faculty



ARTHUR DOWNS, assistant professor of art, after receiving his B.F.A. degree, earned his M.A. and Ed.D. degrees. He has served a three-year term in the army, has taught in public schools and a military academy, and has exhibited hand-wrought silver jewelry in several national jewelry shows.



LOIS FRAZIER, professor of business and economics, earned her B.S. and M.S. degrees here in North Carolina, and then went to Indiana University where she received her Ed.D. degree. Miss Frazier is active in the National Federation of Business and Professional Women's Clubs. Her special interest is travel.



JAMES EADS, assistant professor of biology, has earned his A.B. and M.S. degrees, and is working toward his Ph.D. He is interested in all fields of science, medicine and natural history. The "welfare of Meredith students" is another of his interests.



SUSANNE FREUND, associate professor of foreign languages, earned her Ph.D. degree from the University of Heidelberg. She has lived in three countries, has visited Brazil, and speaks four languages. She attends the United Church of Raleigh where she is a board member and a Sunday school teacher.



ROBERT FRACKER, instructor in education, received his B.S. degree from East Tennessee State and his M.A. from Appalachian State Teachers College. He attended the University of Illinois and is now studying at Duke University. Mr. Fracker is interested in chess, folk songs, and philosophy.



PHYLLIS GARRIS, assistant professor of music, holds her A.B., B.M., and M.M. degrees, and has studied in Switzerland. She is wife of Phillip Garris, whom she met when he enrolled as a special violin student at Meredith, and mother of three children. Mrs. Garris' interests are her family and music.



RICHARD GOFF, instructor in history, received his A.B. degree from Duke University, his A.M. degree from Cornell University, and is a graduate student of Duke University. He is interested in reading, research and writing, politics, and sports.



DOROTHY GREENWOOD, instructor in English, did her undergraduate work at Randolph-Macon Woman's College, where she received her A.B. degree, and she did graduate work at Tulane and Columbia University, receiving her A.M. degree at the latter. She enjoys reading, weaving, cooking, playing bridge, walking, and writing.



VELMA MAE GORSAGE, instructor in English, attended Illinois Wesleyan University and the University of Arkansas, where she received her B.F.A. and M.A. degrees respectively. She enjoys going to plays and concerts, reading, and currently she is learning to play the recorder. Her work with the Meredith Playhouse keeps her busy.



ISABELLE HAESLER, instructor in music, has earned her B.S. and M.S.M. degrees; and at the present is working toward her Ph.D. in educational psychology and psychology. She has been supervisor of music and teacher of choral music, grades 7-12 in Twin Falls, Idaho.

Faculty



JENNIE HANYEN, associate professor of home economics, received her B.S. and M.A. degrees from Columbia University in New York City, and has been teaching at Meredith since 1931. She is interested in travel and music; and her hobby is collecting—especially illustrative material for her class-work.



MARY LYNCH JOHNSON, professor of English, has been on our faculty since 1918. She has earned her A.B., A.M., Ph.D., and L.H.D. degrees. Dr. Johnson enjoys traveling and has done some advanced study in the summer at Oxford, England. She is author of the book, *A History of Meredith College*.



GINGER HOOD, instructor in health and physical education, joined our faculty this year. She has received her B.S. and M.Ed. degrees. Mrs. Hood has numerous hobbies, such as knitting, cooking, sewing, growing flowers and flower experimentation. Two of her interests are foreign movies and travel.



HELEN KELMAN, instructor in biology, received her A.B. degree from Woman's College of the University of North Carolina and her M.A. degree from the University of North Carolina. Her interests are music, the theater, reading, and people. Mrs. Kelman's husband is a professor at North Carolina State College.



LUCY JEFFRIES, assistant professor of art, holds her B.S. and M.F.A. degrees. The majority of her time away from teaching is devoted to painting; however she takes an active part in the Associated Artists of North Carolina, as a member of the Board of Directors and secretary of the organization.



IONE KEMP KNIGHT, associate professor of English, has earned her A.B., M.A., and Ph.D. degrees. She serves on the committee for evaluating student contributions for the student issue of *North Carolina English Teachers* for the North Carolina English Teachers Association. She is also a Sunday school class officer at Emmanuel Baptist Church.



MARY ELEANOR KRUMMEL, assistant professor of foreign languages, has received her B.A. and M.A. degrees from Duke University, and her B.S. degree from Juilliard School of Music. She enjoys listening to music, book and record-store browsing, and collecting recipes of foreign dishes.



WILLIAM LEDFORD, instructor in foreign languages, has received his A.B. and M.A. degrees and is doing graduate work toward his doctorate at the University of North Carolina. He has studied and traveled in Mexico and South America. Mr. Ledford enjoys reading, traveling with his family, and playing tennis.



SARAH LEMMON, professor of history, did her undergraduate work at Madison College, Harrisonburg, Virginia. She earned her M.A. degree at Columbia University and her doctorate at the University of North Carolina. Teaching is her chief interest; but she also enjoys reading, writing, singing, dramatics, gardening, and cooking.



QUENTIN McALLISTER, professor of foreign languages, holds his A.M. and Ph.D. degrees and has been a teacher of foreign languages for thirty years. He is past president of the Virginia Modern Language Association. Dr. McAllister's interests are the creative process in the arts and the modern psychological novel.

Faculty



RALPH McLAIN, professor of religion, holds his A.B., Th.M., and Ph.D. degrees and has done further graduate study at Union Theological Seminary, New York; Divinity School, University of Chicago; and Princeton Theological Seminary. His hobbies range from mountain climbing to landscaping. Dr. McLain also writes for several Baptist publications.



LUCY ANN NEBLETT, assistant professor of foreign languages, holds her A.B. and M.A. degrees; and has done further study at the Universities of Mexico and Havana, and the Inter-American University in Saltillo, Mexico. In 1958-59 she received a Fulbright Study Grant to Italy; and with this she studied Italian and taught English.



GENEVA MARTIN, instructor in mathematics, her A.B. degree from Western Kentucky Teachers College. She has four children and considers them her "outside interests." Mrs. Martin, serving as an assistant leader, is active in Girl Scout work.



THOMAS PARRAMORE, instructor in history, received his A.B. degree from the University of North Carolina. He is a new addition to our faculty this year. Mr. Parramore is interested in North Carolina history; and enjoys gathering local history at first hand by searching attics and talking to elderly natives.



JAY MASSEY, assistant professor of health and physical education, attended Meredith for two years and then transferred to Woman's College of the University of North Carolina where she received her B.S. degree. She has also earned her M.A. degree. Mrs. Massey enjoys tennis, golf, bridge, reading, and sewing.



PRESTON PARSONS, assistant professor in sociology, holds his A.B. and B.D. degrees and has completed the residence requirements for his Ph.D. degree at the University of North Carolina. His interests are boat-building, dog training, and fly-fishing.



HENRI PEARCY, instructor in history, holds his M.A., Th.D., B.D., and Ph.D. degrees. Most of his professional life was spent in the ministry. In 1940 he went to the Illinois State Normal University and taught there for twenty-two years, retiring last August.



DOROTHY PRESTON, instructor in mathematics, earned her A.B. degree from Meredith, her M.A. degree from Columbia University, and did graduate work at the University of Hawaii. She is the mother of one son and wife of an attorney. Mrs. Preston's hobbies are cake decorating and reading.



STUART PRATT, professor of music, holds his A.B., Mus.B., and Mus.M. degrees besides studying two years in Berlin. College teaching has been his career for thirty-five years, twenty-one of these being at Meredith. Mr. Pratt's hobbies are fishing, hunting, and photography.



DAVID REVELEY, professor of education, has earned his A.B., A.M., and Ph.D. degrees. His family includes his wife and four children. Dr. Reveley teaches a Sunday school class; and in the summer travels with his family and teaches in various sections of the country.

Faculty



RUTH ROBINSON, instructor in business, received her B.S. degree from Oregon State College and her M.Ed. degree from the Woman's College of the University of North Carolina. Her family includes her husband, a professor at North Carolina State College, and three daughters.



FRANCES STEVENS, instructor in physical education, did her undergraduate work at Mary Washington College where she earned her A.B. degree, and her graduate work at New York University where she earned her A.M. degree. Her hobbies are sewing and cooking.



NORMA ROSE, professor of English, holds her A. B., A.M., and Ph.D. degrees. She shares an apartment with Miss Mae Grimmer, alumnae secretary. Dr. Rose's hobbies are reading, sewing, and collecting clippings; and one of her main interests is her Beginner Sunday school class.



VERNON STUMPF, instructor in history, received both his undergraduate and graduate training at the University of Southern California where he earned his A.B. and M.A. degrees. At the present he is working on his Ph.D. degree at Duke University. Mr. Stumpf enjoys swimming, football, the theater, art, and reading.



EVELYN SIMMONS, instructor in economics, earned her B.S. degree at Georgia State College for Women and her master's degree from the University of Tennessee. Her hobbies include listening to classical music, playing the piano, sewing, and playing bridge. Mrs. Simmons is a new member of our faculty this year.



JEAN SWANSON, assistant professor of music, earned her A.B. degree from Macalester College, her M.Mus. degree from Northwestern University and she has been a graduate student at the University of California, and Union Theological Seminary School of Sacred Music. She is also a Fellow of the American Guild of Organists.

LESLIE SYRON, professor of sociology, earned her A.B. degree at Mary Baldwin College and her A.M. and Ph.D. degrees at the University of North Carolina. Dr. Syron exemplifies a strong interest in Meredith students. She also enjoys music and travel.



JOHN YARBROUGH, professor of biology, earned his A.B. degree at Oklahoma Baptist University, his M.S. degree at the University of Oklahoma, and his Ph.D. degree from the State University of Iowa. He does research on pennants and also enjoys gardening and golf. Church work is another interest.



ETHEL TILLEY, professor of psychology and philosophy, besides earning her A.B., A.M., and Ph.D. degrees has attended other graduate schools during the summers. These include Harvard, Columbia, and Cambridge (England) Universities. Her hobbies include music, the stars, and the Little Theater.



MARY YARBROUGH, professor of chemistry and physics, received her A.B. degree from Meredith, her M.S. degree from North Carolina State College, and her Ph.D. degree from Duke University. Her main area of interest is chemistry.







Student Body

The oak has many branches, yet they are all a part of the tree. We are divided into classes, but we are also united into a student body. Because of our different classifications and major fields, we walk our separate ways and *grow* in knowledge of different subjects; but, at the same time, we meet on a single path and *grow* in close friendship with one another.



Freshmen Class Officers



KAY TAYLOR
President



FRAN SMITH
Secretary



BARBARA TILLEY
Vice-President



PEGGY KNAUFF
Treasurer



DECISION DAY: Which society will it be?

The sixth of September found us smiling and trembling in a building called Johnson Hall. Weak with excitement, we scribbled on cards and stumbled up stairs with suitcases, boxes, and chests. Oh, those unforgettable first days! Smiles, warm welcomes, name tags, waiting lines, orientation classes, questions, rules, mistakes, and more rules!

The first week of classes was attempted by the "trial and error" method. And were we ever glad when that weekend arrived! Our first fraternity rush—better known as mass confusion! Sigma what? What's his name?

Although there was much hard work and adjusting to do at first, we found enough time to take second place in both Corn Huskin' and Stunt. Only our "Big Sisters" could outdo us! Thanksgiving brought with it the joy of single-dating, as well as uneasiness about those nine weeks' grades. Before we knew it Christmas had come and gone, and exams were staring us in the face. Never had the halls been so quiet!

Second semester gave us a brand new start with a little more experience and know-how this time. Those famous freshman research papers along with planning for summer vacation always kept us busy. The days were lengthening and our first year at Meredith was drawing to a close—a time never to be forgotten: fraternity parties, double-dating, "lights out," midnight broom rides through Stringfield and Vann, footsteps of hall proctors, English themes, all-night gab sessions—Freshman life.



Burning off the days until Christmas.

Group psychology.



The clock must be fast.



RITA LYNN ABERNATHY
JUDY CAROL ALLGOOD
ALICE PRISCILLA ATWILL
JOAN BROWNING BARER



GAY CAROL BAGRY
ANDRA JUDYNE BANNER
ELIZABETH ANN BANNER
VIVIAN ANNETTE BARBEE



DELINDA BAINE BARRIER
HARRIETT HAMBICK BARRON
SARAH LOUISE BELL
SUSAN CAROL BELL



MELANIE SMITH BENTON
BEVERLY ROSE BETHUNE
PAMELA LYNN BILLINGTON
MARY ELIZABETH BOOKER

FRESHMEN



JESSICA DIANA BRANCH
MARY KAY BROCK



PRUDENCE JAYNE BROTT
BEVERLY ANNE BROWN
JANET REBECCA BROWN
PATRICIA NEAL BROWN



PAULA JORDAN BROWN
SUZANNE LACLAIRE BROWN
JEANNE WERNER BRYANT
MARIAN LEE BUNCH



CHERYL FULLER BUTLER
SUSAN PARKER CAISON
JOYCE LAUREN CANADY
ELAINE RUTH CARLSON



ELIZABETH ANNE CARLSON
 MYRA ANN CASKEY
 MELDONNA CATHEY
 LINDA ELAINE CARTER



MADELYN CAROL CAULEY
 JOSEPHINE CHADWICK
 SARA ROSELYN CHANDLER
 BEVERLEY DALE CHILDRESS



MARY ANGELA CLEMONS
 LELIA THOMAS CLINARD
 AYA MARIE COATS
 PHYLLIS JEAN COATS



SARAH JO COATES
 ALICE COLEMAN
 JUNE LEE COLLIER
 LINDA MAY COLUCCI

FRESHMEN



JEAN COWAN COOLEY
 BEVERLY ANNETTE COX



NANCY PRIMROSE CRAWFORD
 ALICE MARIE CREECH
 ANNIE LAURIE CRESS
 SHERYL CLARK CROWE



SUSAN GAY CROWELL
 HELEN ELAINE CRUMPLER
 JOYCE EILEEN DANIEL
 LINDA ANN DANIEL



BARBARA JOYCE DAVES
 GLORIA ANN DAVIS
 FLORENCE MINERY DICKENS
 DORIS PHYLLIS DUNCAN



VIRGINIA HERRINGTON DUNSTAN
BETTY JANE DUTE
BETH DEYIN EAKES
JANICE ANN EATON



BONNIE JEAN EICHER
AURORA GAIL ERWIN
NANCY ANNE FARABOW
CAROL JEAN FELTON



JUDITH CAROLYN FLOWERS
MARY KATE FLOYD
SANDRA CAROLYN FLYNT
LINDA ANN FREDERICK



BETSY JEANNE FRYE
DAPHNE LYNN GAINES
NORMA EUGENIA GARGIS
MARY BRIDGERS GAY

FRESHMEN



CYNTHIA GAYLE GILLESPIE
JANIE CABOLE GODWIN



VICKY BROWN GOODMAN
CAROL ANN GREEN
SYLVIA ANN GREENE
BETTIE ANN GRIFFIN



CAROLYN ELIZABETH GRIFFIN
JANET JO GROGAN
ANNA JANE GUION
MARY JANE GUION



ELIZABETH HOLMES GUTHRIE
JUDY ROSE HAMRICK
ANN GARDNA HANCHEY
DONNA JEAN HANES



CAROLYN KAY HARGRAVE
 RUTH SIMMONS HARRINGTON
 LINDA DIANE HATCHER
 ANITA WILMA HAUSER



MARY ELIZABETH HAYERSTOCK
 KAY ELIZABETH HEDRICK
 MARY LOUISE HERRING
 BONITA SUE HILTON



INGA KAREN MARIE HOGLUND
 DAWN GAY HOLDEN
 PEGGY GRACE HONEYCUTT
 MARY JEAN HOOKS



PEGGY ANNE HOOKS
 JANE TILSON HOOPER
 MARY KAYE HOWARD
 JUDITH MARIE HUBBARD



PANSY INEZ HUDLER
 PATRICIA HERRING HURST



ANN WRIGHT HUSS
 HELEN JOHNETTE INGOLD
 MARTHA ADELE INMAN
 GRACE HERRING JAMES



BARBARA ANN JOHNSON
 CAROLE EVELYN JOHNSON
 NANCY BRENDA JOHNSON
 VIRGINIA REDFERN JOHNSON



MARTHA GRAHAM JOHNSTON
 HERTHA MAXINE JONES
 PAMELA ELIZABETH JORDAN
 JOYCE ANN JORGENSEN



BARBARA CATHERINE KANCAR
MARY ANN KANIDE
KRISTINA ANTONIA KATSON
BETH LEAK KEEL



SUE GREY KELLY
LOU ROSS KESLER
MARTHA ADELAIDE KING
CAROLYN SUE KIRBY



ANNE PATE KIRTLEY
MARGERITE LANE KNAUFF
JO ANN KNIGHT
ANNE GRAY KORNEGAY



MARY KATHERINE LAMBETH
MADELYN CAROL LANGDON
GAIL LASSITER
PATRICIA ANNE LEONARD

FRESHMEN '66



DONNA LOU LEROY
MARTHA ELIZABETH LESTER



ANITA TEMPLE LEWIS
FRANCES CARLTON LIPSCOMB
REBEKAH HOYLENE LITTLE
NANCY LEE LITTON



LINDA SUE LIVINGSTON
JEAN PAULA LOWRY
HELEN DIANNE LUMSDEN
DORIS JEAN LYLES



NANCY BARNES MCCLENNY
SUSAN FRANCES MCCORMICK
MARY JUDITH MCDUFFIE
SUSAN KATHERINE MCENALLY



LINDA LOUISE MCKINNEY
 MARTHA ALICE MCMAKIN
 PEARL PRICE MARSH
 PENNY LEE MARTIN



GENE LEE MASON
 NANCY LYNN MAYER
 JUDITH LILES MAYNARD
 VIRGINIA LYTTON MEDLIN



TULA ANN MENTAYLOS
 FADIA EBRAHIM MERKCHAN
 JANIE WILSON MILHOLLAND
 JUDITH FRANCES MILLER



JULIANA MILLER
 MARTHA VETRA MILLS
 SUSAN NELEEN MIMS
 ELIZABETH MARSHALL MOORE



MARY FISHER MOORE
 POLLY NEWTON MOORE



SANDRA LEA MORGAN
 BRENDA ANNE MORRIS
 JANET KAY MORRIS
 LINDA DRAKE MORRIS



DHEADRA WOODY MCFORD
 PENELOPE ANN MUSE
 CHARLOTTE CAROL NANNY
 JANICE FAYE NEWTON



ELIZABETH HILLY NIEUWENHUIS
 SALLY HARWELL NIXON
 MURILLA EMMA OATS
 RACHEL MARIE OWEN



MARGARET ANNE PARKER
 JANE ADELE PEELER
 PATRICIA ANN PETERSON
 BILLIE DIANA PETHEL



JUDITH WYNGONA PETREE
 MARY ELLEN PHILLIPS
 JUDITH FAYE PIERCE
 SARAH ANN POOLE



RICHARD ANN POWELL
 RUTH PRUETT
 LINDA LEE PULLIAM
 FRANCES DUNN RABON



LINDA CAROLYN RACKLEY
 JULIA ANN RATCHFORD
 SARAH ANN RAYNOR
 KATHARINE REBECCA REICH

FRESHMEN



CAROLYNN YUTZY RICE
 LINDA ROOKS RICHARDSON



JUDITH GAY RILEY
 SARA LYNN RILEY
 WILMA JEAN RILEY
 MARTHA ANNE ROBERTS



CAROLYN ANNE ROBERTSON
 WILLA FORD ROBINSON
 BETTY LOIS ROGERS
 RENA WESTBROOK RUARK



JOYCE FERRIE SAMUELS
 JOE ANN SAVAGE
 BETSY WOOD SCARBOROUGH
 BETTY SUE SCOTT



PATRICIA BENNETTE SHANNON
 ELIZABETH LOU SHANOR
 MIRIAM REBECCA SHAYER
 LYDIA CAROL SHEETS



JUANITA ANN SHINGLETON
 LINDA ANN SIMMONS
 JOAN FRANCES SIMPSON
 JUDITH DIANNE SINGLETARY



SUSAN ELIZABETH SINGLETON
 RUTH ANN SLOOP
 BARBARA ALLEN SMITH
 FRANCES MARSHALL SMITH



LEE PARKER SMITH
 MARYLIN SUE SMITH
 MARCIA CORNELIA SNED
 MARGARET ANN SPARGER

FRESHMEN



ERANDA SUE STALLINGS
 LINDA GAIL STEVENSON



LOUISE SIEWERS STORES
 ANN WELLS SWAIN
 ALICE KENNEDY TAYLOR
 CYNTHIA DIANE TEMPLETON



ALICE MARIE THOMAS
 JENNIE LOU THOMAS
 BILLIE ANNETTE THOMPSON
 KENT BARNES THOMPSON



DIANNE KINLAW TILLEY
 BARBARA STROUD TILLEY
 CAROLYN TODD
 PATRICIA ANN TOLSTON



MARGARET ELIZABETH TROTTER
 SANDRA LOUISE TURROU
 RUTH ANN TYSON
 SUSAN STUART VEERMAN



NANCY VON ELM
 EVELYN JOAN VOSHELL
 FREDRICKA MACK WADE
 MARY LYNNE WAINSCOTT



GENE FRANCES WALKER
 VIOLET ELAINE WALLER
 DELISSA IRENE WALTERS
 EDITH CAROL WARREN



BARBARA JANE WATSON
 PAMELA WATSON
 CANDACE CARROLL WELSTED
 MILDRED JANE WESTON

FRESHMEN



ANNA NEAL WHITAKER
 PATRICIA ANN WHITE



MARY MARGARET WHITFIELD
 NELL RUTH WILKERSON
 LARAY HOPE WILLIAMS
 NANCY ELLIS WILLIAMS



GAIL ROBERTS WILLIS
 BETTIE CAROLYN WILSON
 HELEN VIRGINIA WILSON
 JANE ALLENE WILSON



JUDITH ANN WILSON
 JANE MCNEILL WOMACK
 SYLVIA LEE WOODFORD
 COSTA JANETTE WOODY



Linda Dell Worcester
 Margaret Elizabeth Worth
 Dianne Martin Wrenn
 Patricia Jane Yarbrough

Agnes Nelleen Yelton
 Libby Hollingsworth Zealy



A typical night—10:00-11:00 P.M.

Who me? I don't get nervous over Stunt tryouts!
 Are weekends worth it?

Repeat after me. I know we can learn
 "Cademon's Hymn" by tomorrow.

11:15 P.M. Lights out!"

Sophomore Class Officers



MARION WELCH
President



BEVERLY LIPSCOMB
Vice-President



PRISCILLA MACOMBER
Secretary



DOTTIE BULLOCK
Treasurer



The Bee Hive is very conducive to study!

Our sophomore year whirled through its phases like a gay prism. Returning to campus in September, we watched the golden-yellow haze of summer fade into the orange of autumn leaves. Contrary to the beliefs of a rival class, we knew that we did not "know it all," and weeks of study were broken only by fun-filled weekends and an occasional bridge game. For Corn Huskin', class spirit was red hot as we supported our football team, the Angels, and cheered our lovely home-coming queen in a gala parade. Our Stunt performance revealed our darker, more serious side in a dramatic presentation of a

young girl's social responsibilities that we called "The Unveiling." Christmas holidays were a myriad of bright lights on trees and in the eyes of the lucky recipients of pins and diamonds. Upon our return to campus, however, the mood turned blue as we faced exams. In February the Sophomore Dance was a swirl of gay hues and lovely music. Then the fresh green foliage of spring seemed to add new vigor to the year as we finished the term and honored our big sisters for the last time with the traditional daisy chain. The colorful year had left many pleasant memories.



Are you *sure* this dress will be alright for the dance?



I've told you before, this isn't a marked deck.



Typical "Sophomore Slump."



Lynn Virginia Abraham
 Jessica Lynn Adams
 Mary Ann Ainsley
 Mary Virden Alleott



Gloria Elaine Allen
 Carol Vaughn Andrews
 Mildred Susan Archer
 Linda Lee Arledge



Nancy Amelia Armstrong
 Corina Faye Antry
 Norma Lucretia Baird
 Alice Faye Baker



Sylvia Gray Barbour
 Sarah Bette Barnhardt
 Margaret Ann Beard
 Patricia Ann Berry

'65
SOPHOMORES



Johnnie Claire Bolton
 Emilie Jean Bostic



Sherron Winstead Boyd
 Carol Bea Bradshaw
 Sally Bailey Bragg
 Martha Carolyn Branon



Glenda Kay Bridgers
 Mary Ann Britt
 Nell Cynthia Britton
 Ann Ophelia Brock



Barbara Ann Brookshire
 Alice Virginia Brown
 Glenda Lucille Brown
 Nancy Jean Buffaloe



Nancy Sue Buffalo
 Elizabeth Ann Bullard
 Dorothy Jane Bullock
 Charlotte Ann Burgess



Dorothy Ann Burroughs
 Julia Vann Butler
 Nancy Anne Campbell
 Alice Mae Cannon



Zona Dare Carawan
 Anne Taylor Carraway
 Sarah Louise Carver
 Mildred Delores Chapman



Beverly Jean Chewning
 Verona Wen Lung Chow
 Judy Anne Cornelius
 Nell Jennings Cox



Sandra Kaye Craft
 Nancy Helen Craig

SOPHOMORES



Connie Rebecca Craver
 Bonnie Sue Creech
 Mary Elizabeth Currin
 Virginia Ruth Daughtry



Sandra Helen Dean
 Margaret Elizabeth Denson
 Allie Jane Dilday
 Dorothy Hamilton Dixon



Mary Ruth Dobbins
 Barbara Diane Drake
 Adrienne Donna Dull
 Marie Hope Dunn



Judith Carol Dwiggins
 Jane Lull Eaton
 Phyllis Diane Eddins
 Alma Jane Edwards



Judith Ann Elliott
 Betty Jo Ellis
 Bettie Jane Ernst
 Martha Louise Evans



Virginia Katherine Faulk
 Wadad Fayed
 Mary Pauline Finan
 Carla Bonita Fisher



Judith Ann Fisher
 Nancy Sue Ford
 Dorothy Susan Frye
 Tomilee Fulk

'65
SOPHOMORES



Frances Celeste Garrett
 Nancy Elizabeth Garrett



Betty Gower Garvey
 Robin Hortense Gentry
 Hannah Patricia Godwin
 Lynn Marie Goodson



Rita Sue Goodwin
 Judith Kay Griffin
 Ellen Kay Hall
 Linda Jean Harris



Evelyn Crystal Hartness
 Billie Anne Hartsell
 Donna Alene Haverstock
 Katherine Earle Haywood



Jane Bettina Hendricks
 Peggy Jane Highsmith
 Janet Louise Hines
 Helen Pope Hinson



Edna Louise Hoffer
 Elizabeth Jane Holland
 Carolyn Louise Holliday
 Martha Andrews House



Sarah Cumings Howard
 Carolyn Elizabeth Howell
 Patricia Nileen Hunt
 Nancy Jean Hutcherson



Betty Hart Ipock
 Jeanne Estelle Isley
 Sally Gayle Isley
 Norma Elaine Johnson

'65
 SOPHOMORES



Nancy Lou Jones
 Elizabeth Gail Joyce



Judy Anne Keen
 Margaret Alice Kelly
 Margaret Dennison Kerr
 Susan Ann Kesler



Jacqueline Gail Kinkead
 Betty Glyn Kirkpatrick
 Ruth Ann Knott
 Barbara Jean Koch



Phoebe Ellen Lassiter
 Rebecca Ann Lewis
 Lynda Anne Lilly
 Beverley Lee Lipscomb



Lillie Carol Lloyd
Annette McAdams
Martha McKimmon McArthur
Pamela Jo McCall



Lois Elaine McCollum
Ada Kay McCorkle
Beverly Anne McKinnell
Jane Harriett McLoud



Patsy Lynn McRee
Priscilla Jane Macomber
Eleanor Leroy Marks
Jerry Ann Martin



Sandra Lynn Martin
Eleanor Carol May
Virginia Ann Melton
Martha Jan Miller

'65 SOPHOMORES



Elizabeth Anne Mintz
Mary Carolyn Moore



Kay Marie Mt.Castle
Patricia Lee Murray
Lynn Beth Myers
Susan Elizabeth Nance



Sara Jane Norton
Eleanor Hardaway Parker
Ruby Rebecca Parker
Sarah Frances Parker



Margaret Jane Parrish
Johnnie LaRue Pearce
Elizabeth Ann Peden
Patricia Hall Pegrarn



Lura Anne Penney
Doris Ann Penninger
Brenda Carol Petty
Linda Sue Pierce



Mary Elizabeth Pittard
Pen Lile Pittard
Martha Blanchard Plyler
Anne Pepper Poole



Priscilla Watson Price
Janet Pugh
Janice Elizabeth Purgason
Katherine Allison Ratley



Nancy Bridgers Rawlinson
Elizabeth Lomaz Reavis
Mary Katherine Register
Alice Elaine Renegar

'65
SOPHOMORES



Sandra Hulian Ridoutt
Emma Matthis Rogers



Patricia Hurst Rogers
Katie Corinne Savage
Sandra Louise Searcy
Brenda Nell Shelton



Linda Gail Sheppard
Margaret Rymer Simmons
Cathy Ann Smart
Andra Katherine Smith



Helen Earle Smith
Martha Elizabeth Smith
Willia Kaye Sparrow
Betty Carolyn Spence



Brenda Jo Ann Stafford
 Lessie Jean Stafford
 Deborah Windsor Stallings
 Betty Jo Steele



Ruth Carole Stevens
 Martha Susan Stone
 Mabel Jane Straughan
 Brenda Melba Strickland



Judith Lee Strickland
 Lucinda Gertrude Swayne
 Josephine Nicholson Tankard
 Harriet Virginia Taylor



Sue Lynn Teachey
 Marion Elizabeth Thomas
 Patricia Anne Tupper
 Carrie Eula Tyson

'65
 SOPHOMORES



Catherine Elizabeth Ussery
 Catherine Elizabeth Vestal



Patricia Walker
 Laura Jane Ward
 Emmalee Harris Warlick
 Mary Virginia Watts



Marion Elizabeth Welch
 Kathryn Elizabeth Whatley
 June Patricia Whitley
 Elizabeth Annette Wicker



Roberta Gail Williams
 Patricia Ann Womble
 Judith Elizabeth Woods
 Zuda Ellen Young



Ferrante and Teicher at their best!
"The Best of Hollywood" in a Mexican setting.
Script committee in deep concentration.

Are you sure it will look good when you are finished?
Sophomores honor their homecoming queen.
Hungry Hawaiians rob the fruit bowl after the luau.

Sophomores

Junior Class Officers



MARTHA RIVERS
President



BETTY GALLOWAY
Secretary



BETTY GODWIN
Vice-President



SANDY HARRILL
Treasurer



A typical Thursday chapel.

We returned . . . with memories of Sophomore girls lost on a daisy hunt . . . a fleeting summer of school, jobs, and romances . . . departed classmates and Big Sisters . . . sophisticated airs.

We anticipated . . . new friendships . . . Little Sisters, soon to receive our stored-up wisdom . . . pins and diamonds . . . concentrated efforts in major departments . . . plans for Stunt and Corn Huskin'

. . . Meredith rings and their significance . . . the enchantment of a Junior-Senior.

We achieved . . . new and lasting friends . . . assorted jewelry, tokens of future happiness . . . "perfection," in the form of Junior angels . . . honors, winning Stunt, Corn Huskin', and sports competition . . . a ripening of campus leadership.



Long hours of preparation for that winning Stunt.

Remember the 5 minute phone limit!



Perfect (?) Juniors.



Joy Anne Adams
Morven
Lou Yvonne Aiken
Concord
Marie-Louise Allen
Silver Spring, Md.
Phyllis Carmen Austin
Four Oaks



Madge Spence Ayscye
Henderson
Rachel Bonita Baily
Wilson
Mary Williams Baldwin
Whiteville
Betty Browning Bass
Jackson

JUNIORS



Katherine Scott Beaver
Asheville
Martha Brooks Bell
Tabor City



Mary Alice Bell
Aulander
Barbara Ruth Bivens
Monroe
Judith Carolyn Blythe
Wilson
Betsy Land Boone
Jackson



Jean Youngblood Boutwell
Rose Hill, Miss.
Barbara Diane Bowers
Siler City
Phyllis Annette Braswell
Zebulon
Betty Lou Brock
Rocky Mount



Sara Gwynn Bryan
Roseboro
Virginia Kay Buckner
Raleigh
Jane Carver Bumpass
Roxboro
Margaret Kay Burns
Greenville



Sandra Jo Butler
Roseboro
Sylvia Ann Cash
Rutherfordton
Elizabeth Jean Chappell
Nashville
Anita Maier Childrey
Richmond, Va.
Mary Judith Copeland
Roanoke Rapids
Virginia Ruth Costner
Raleigh
Eugenia Carol Cox
Raleigh
Martha Susame Craven
Sanford

JUNIORS



Virginia Lynne Creighton
Charlotte
Hildreth Jo Crowder
Raleigh



Diane Edwards Daugherty
Norfolk, Va.
Phyllis Ann Dean
Asheville
Frances Ann DeWitt
Apex
Elaine Parker Dunshee
Raleigh



Camille Griffin Edwards
Greer, S. C.
Carol Don Ellis
Raleigh
Mary Ellen Ellis
Fremont
Barbara Sue Ennis
Dum



Linda Gale Evans
High Point
Nancy Evans
Brouxville, N. Y.
Frieda Jane Farmer
Lynchburg, Va.
Mary Eugenia Featherston
Fort Payne, Ala.



Peggy Joyce Fish
Wilson
Betsy Jane Forbes
Wilson
Eva Mae Foxworth
Winston-Salem
Elizabeth Keighron Fuquay
Raleigh



Carol Sue Galloway
Charlotte
Shellie Mull Gilland
Raleigh
Frances Kathleen Glenn
Durham
Elizabeth Smith Godwin
Greensboro

JUNIORS



Nancy Llewellyn Godwin
Charlotte
Lois Elaine Griffin
Williamston



Mary Ann Grimshaw
Rockingham
Sandra Gayle Harrill
Gaffney, S. C.
Harriett Elizabeth Hartley
Welcome
Freda Barry Hartness
Sanford



Martha Chason Haywood
Candor
Joan Myatt Hill
Raleigh
Anne Palmer Hodges
Farmville
Jerry Lou Holbert
Albemarle



Tommy Ann Hollingsworth
Asheboro
Betty Bowman Hooks
Fremont
Margaret Clay Houghton
Danville, Va.
Rose Marie Humphrey
New Bern



Mary Irene Israel
McCain
Sue Anne James
Raleigh
Bobbie Lynne Jeffords
Columbus, Ga.
Frances Lewis Johnson
Greensboro



Paula Sue Johnson
Lillington
Ruth Ellen Johnson
Goldsboro
Kathryn O'Neal Kelly
Tabor City
Elizabeth Fitchett Kidd
Haw River

JUNIORS



Patricia Lockhart Lay
Falls Church, Va.
Jo Lynn Lee
Raleigh



Diana Dupree Lloyd
Raleigh
Betsy Rose Long
Roxboro
Lelia Downy McFarland
Oxford
Lillian Frances McFarland
Oxford



Mary Lyon McKenney
Virginia Beach, Va.
Mary Juhan McManus
Matthews
Joyce Oliver McMillan
Selma
Frances King McNairy
Greensboro



Joyce Ellen Mackintosh
Raleigh
Anna Lou Mathis
Rutherfordton
Rebecca Grace Matthews
Arlington, Va.
Betty Louise Milford
Charlotte



Rhonda Kaye Morgan
Lexington
Judith Mitzjohn Murdock
Raleigh
Ann Fravel Nooe
Pittsboro
Carolyn Yvonne Norris
Greensboro



Carolyn English Norwood
Raleigh
Martha Ann Osborne
Asheville
Judith Lorraine Paschal
Greensboro
Lena Rose Patterson
Smithfield

JUNIORS



Judith Faye Pearce
Wake Forest
Millicent Katherine Pearce
Lenoir



Nan Ferrell Phipps
Wendell
Margaret Page Pruitt
Louisburg
Elsie Margaret Rackley
Smithfield
Barbara Jane Radford
New Bern



Stella Karen Raines
Kings Mountain
Jane Carol Reams
Warrenton
Shirley Jean Riggs
Lillington
Elizabeth Ann Rivers
Camden, S. C.



Martha Redfern Rivers
Wadesboro
Clarence Frances Roberson
Hillsboro
Karen Ann Roberts
Charlotte
Charity Ann Russell
Denton



Penelope Ann Senter
Lillington

Sandra Lee Sessoms
Apex

Louise Grady Sherron
Raleigh

Lucie Geraldine Shervette
Raleigh



Helen Florence Simms
Raleigh

Dollie Louise Smith
Fayetteville

Betty Albert Sodeman
Rocky Mount

Nancy Jane Spencer
Raleigh

JUNIORS



Joyce Ellen Stainback
New Bern

Annie Catherine Stovall
Oxford



Margaret Moring Strickland
Rocky Mount

Gayle Price Sullivan
Raleigh

Jean Arthur Tate
Burlington

Linda Frances Thomas
Morven



Gloria Joan Thompson
Benson

Nancy Harwell Tribble
Suffolk, Va.

Bruce Brewer Tall
Rockingham

Peggy Laura Tutor
Holly Springs



Mary Louise Tyndall
Kinston

Sandra Jean Wallace
Charlotte

Hannah Suellen Walter
Kinston

Frances Ruth Walters
LaGrange



Marguerite Ann Waters
Greensboro

Rebecca Jane Watson
Greensboro

Ann Gordon White
Warrenton



Elizabeth Stiles White
Bayside, Va.

Judith Carole Wicker
McCain

Adalia Jean Wiggs
Smithfield

JUNIORS



Brenda Fritsche Wilbur
Raleigh

Francine Gail Wilkerson
Raleigh

Brenda Frances Williams
Raleigh



Patricia Jane Williams
Kannapolis

Martha Jane Willis
Rutherfordton

Mary Elizabeth Wilson
Thomasville



Mary Virginia Winfield
Pinetown

Mary Hadley Woodard
Wilson

Jane Raye Worrell
Rutherfordton



Radio City Music Hall Rockettes

Delights of a new hair-do.

We win again!

An attempt to beat the faculty at Play Day.

Cannibal or Perfect Angel?

Yea! Enough daisies for a daisy chain.

We have to release our emotions somehow.

Senior Class Officers



MARY LOU DAVIS
President



KATHY SMITH
Vice-President



NORMA HAMRICK
Secretary



MARY BELLE PATE
Treasurer



The joys(?) of Practice Teaching. Smile, girls, "You're on 'Candid Camera'!"

As graduating seniors we put on those black caps and gowns for the last time and thought of the contrasting whiteness that symbolizes our four wonderful years at Meredith College.

We remembered our freshman year, the newness of those first fraternity parties, rush week, Stunt night, weekends at home during which we were finally able to pose as part of "the college crowd," and endless studying and theme-writing.

After an exciting summer, we returned to Meredith as proud sophomores. Although we had lost a few friends, we were no longer the babies—we had "made it," and the only apparent change in us was that we were more reserved and appealing to college men. With this year came the winning of the coveted trophy for Stunt Night, selections of majors, the famous Sophomore Slump, and parties galore!

But then came that Big Year—we were *juniors*

and it was time to settle down. Dates were more serious; studying was anything but a simple pastime; days were short and schedules were tight. As upper-classmen, we had a name to live up to.

The most exciting year of all began with our entering a brand new dormitory and finally accepting a new role, that of seniors at Meredith College. Engagement rings, the prospects of exciting jobs, practice teaching, unlimited weekends, cars, worry over quality points, and thoughts of the future filled the minutes which flew by at full speed until that Unforgettable Day.

And then, as suddenly as it began, it was all over. With bachelor degrees in everything from home economics to history we left the halls of our *alma mater* to prove to the world that the end was the beginning—our beginning as educated women of today.



"BEFORE"
Moving into the New Dorm.

"AFTER"
Moved into the New Dorm!



Senior pirates are we!

BARBARA BLANCHARD ALLEN

Tall, striking brunette . . . studious gal with great talent in art . . . February 24, 1962 wedding to her favorite photographer . . . mother of a little Allen . . . Astro . . . Barbara

ELSA CARTWRIGHT ANDERS

"Humph! Tommy's working again this weekend." . . . "Vickie, turn over" . . . $H_2SO_4 + HCl$ Power . . . "Anyone for bridge? Just one hand?" . . . Leafing through *Bride* magazine . . . June wedding plans . . . interested in the art department . . . Phi . . . Elsa



Barbara Blanchard Allen
Art Raleigh

Elsa Cartwright Anders
Chemistry Hendersonville

Seniors



Nancy Davis Armour
Biology Statesville



Mary Devericks Armstrong
Home Economics Charlotte

NANCY DAVIS ARMOUR

Carol Burnet personality . . . big, beautiful ring for a size $3\frac{1}{2}$ finger . . . Little One . . . Wheeler . . . "Let's ride bikes to Mr. Eads' house" . . . long biology labs, Dean's list . . . easily heard! . . . secretary of Barber Science Club, but president of J.H.E. fun club . . . Astro . . . Nancy

MARY DEVERICKS ARMSTRONG

Letters from Don and frequent(?) trips home . . . lonely weekends . . . collection of stuffed animals . . . ape costume of winning stunt . . . a welcome home party after the House . . . good cook and delightful hostess . . . neat as a pin . . . Phi . . . Mary



Ruth Fisher Armstrong
Charlotte

Judith Leigh Avery
French Erwin

RUTH FISHER ARMSTRONG

Lambda Chi pin and Larry . . . out every weekend . . . willing worker . . . paint spattered shirts and inspiration at the cusel . . . letters received from L.S.K. . . . lover of bridge, dancing, and Austin Heales . . . cute smile . . . Phi . . . Ruth

JUDITH LEIGH AVERY

Shiny brown hair with sparkling green eyes . . . always a favorite in blue . . . APO pin and plans for the future with Tom . . . a soft voice . . . a willing listener . . . French is her lue . . . Astro . . . Judy



NORMA LOUISE BAKER

perky miss who's always in style . . . Ellen, come quick! There's a mouse under my bed!" . . . typewriter keys bounding into the night . . . a future teacher with artistic interests . . . summer experiences never to be forgotten . . . last minute dash to classes . . . Astro . . . Norma



Norma Louise Baker
Business Lexington

SARAH JEAN BAKER

30 dates and a full dorm card . . . Sunday suppers in the grove . . . a diamond from Lewis . . . searab jewelry . . . a closet filled with clothes—"I don't have anything to wear" . . . cocktail dresses and grease racks—Sophomore dance? . . . beware during test times . . . gracee of the guest suite . . . Astro . . . Sarah



Sarah Jean Baker
Sociology Fallston

MARTHA MANLY BALLOU

Floridian without a tan . . . hates to study, hates not to . . . yearns for straight hair and idle hours . . . water baby . . . collector of allergies . . . compulsive furniture mover . . . *bona fide* snow cream . . . to feel useful, be a business major . . . Astro . . . Mart

BILLIE PARKER BARBEE

June bride . . . Bobby's weekend housekeeper . . . those original Christmas cards . . . typist for our Stunt scripts . . . "I'm going to flunk shorthorn!" . . . Diploma in January . . . three cheers for Friday . . . Astro . . . Billie



Martha Manly Ballou
Business Leesburg, Fla.



Billie Parker Barbree
Business Pollocksville

Seniors



Clabron Ann Barbree
Education Morrisville



Ann Drucilla Barnhardt
Art Concord

CLABRON ANN BARBREE

Tall, dark-haired miss . . . summer school at Carolina . . . junior transfer from Wake Forest . . . "Have I told you why I was named Clabron?" . . . scissors in hand, but no phone call . . . sparkling smile . . . a talent for singing . . . "You know what I mean, don't you?" . . . Phi . . . Clabron

ANN DRUCILLA BARNHARDT

As attractive inside as outside . . . dreams of studying art in Europe . . . burning the midnight oil to finish backdrop for Stunt . . . beautiful undiscovered voice . . . never too busy to help you with a problem . . . "Bless your heart!" . . . a red Corvair . . . Astro . . . "Meesie"



Geneva Undine Barnhill
Music *Scotland Neck*

Linda Carole Baxter
Spanish *Robbins*

GENEVA UNDINE BARNHILL

What a combination—"combs and church choir!" . . . one-track mind for Phi Kappa Tau and Bill . . . "thank heaven for London Fog's" . . . "nobody was using it!" . . . short hair at last . . . that Virginia accent . . . "can I borrow some money?" . . . "wish I had some new clothes!" . . . Astro . . . "Chunk"

LINDA CAROLE BAXTER

The girl with the unsurpressable giggle . . . summer trip to Mexico . . . serenade at 2:00 A.M. . . . Latin American "hombres" . . . "Y'all will never believe this!" . . . Cary High School problem children . . . Keeps the boys waiting . . . "I hate it" . . . La Tertulia Club leader . . . Phi . . . Linda



BRYNA MILDRED BARRETT

A smile and a "hello" offered to all . . . an engagement ring . . . wedding bells heard in December, 1962 . . . a patronizer of the day students' room and their choice of house chairman . . . N.E.A. participant and memories of student teaching . . . Phi . . . Bryna

BETSY BLAND BENTHALL

Long distance phone calls and air mail letters . . . short life and many loves . . . pin?!! . . . five weeks in a balloon . . . memories from Robindel . . . Murder Javen-Classic out-of-it remarks . . . bouffant hair style . . . spray net and perfume . . . prayers to Santa . . . shuffling feet . . . Astro . . . Bets



Bryna Mildred Barrett
Education *Raleigh*

Betsy Bland Benthall
Home Economics *Woodland*

JERRIE PRESTON BIBB

Tall, slender, attractive young teacher . . . producer of "The World of Sherry" . . . loving mother of a cute four year old . . . friend of all who know her . . . makes the most of each day . . . one with many talents . . . Astro . . . Jerrie

LINDA HAMRICK BLAOCK

Prime example of both schoolgirl and homemaker . . . always a willingness to help . . . never a hair out-of-place nor an unnecessary wrinkle . . . conscientious student teacher who hypnotized her students with the accordian . . . a native of Shelby with a western Carolina accent . . . always the first with a cheerful "Good morning." . . . Phi . . . Linda



Jerrie Preston Bibb
Education Raleigh



Linda Hamrick Blaoek
Education Boiling Spring

Seniors



Helen Pauline Boone
French Scotland Neck



Laura Wytol Branch
Education Enfield

HELEN PAULINE BOONE

Sweet, shy, and feminine . . . waiting for that ring . . . one-eyed M.A. . . . frequent trips to State College book store(?) . . . lover of Niagara . . . future home economist . . . wild shopping sprees . . . time divided between Will and Given . . . Parley-vous Francois! . . . Phi . . . Helen

LAURA WYTOL BRANCH

Versatile huirdos and personality . . . to Emma with Edna(?) . . . boyfriends from Pennsylvania to Florida . . . summer-school fun . . . corn fights in mid-winter . . . Obediah's friend . . . a six-thirty Jim Good . . . S.S. for Nellie and Nana . . . Astro . . . Laura



JOAN LaRUE BRANTLEY

The essence of beauty with a touch of genius . . . versatility from athletics to math . . . Pepsis and "just one more hand of bridge" . . . an accelerated '63 class member . . . Dr. Canaday's prodigy . . . laughter echoing down the hall . . . "Does anybody want a roommate?" . . . W.T.F.S. . . . Astro . . . Joan

VIRGINIA BRIDGERS BROWNING

Science and math scholar . . . work at State College . . . Carlton and trips to Charlotte . . . plans for a summer wedding . . . quiet, poised, picture of neatness . . . Phi . . . Virginia

Joan LaRue Brantley
Mathematics Selma

Virginia Bridgers Browning
Chemistry Raleigh



EDNA EDMUNDSON BUFFALOE

Neatness mixed with perfection . . . a ripple of laughter . . . concert goer . . . a helpful husband and two daughters . . . Phi . . . Edna

ELIZABETH EARLE BULLARD

Crazy kid . . . "I hate you" . . . Sarah's exasperating shower experiences . . . Wyatt . . . trip to Alabama and a pin . . . Bangor, Maine . . . wedding in June . . . weekends alone with Sarah at school . . . a hard worker for the A.A. . . . Phi . . . Libby



Edna Edmundson Buffalo
Education Raleigh

Elizabeth Earle Bullard
Education Lumberton

BRENDA FRANCES BUNN

Second floor night-owl . . . vivacious laugh . . . Phi's energetic leader . . . sociology major in a second grade classroom?? . . . Denn's List . . . sun filled summers at Morehead . . . ex-sailor at last brought home quite a line for August nine means wedding time . . . "Gotto!" . . . Phi . . . B. Bunay

JEANNE SMITH BURGESS

The studious teacher who strives to please . . . Bah . . . a summer wedding in 1962 . . . the height of contentment . . . dependability plus . . . neat and orderly . . . quietness and simplicity . . . graduation in January . . . interest in history . . . a willing listener . . . Phi . . . Jeanne



Brenda Frances Bunn
Sociology Zebulon



Jeanne Smith Burgess
Education Raleigh

Seniors



Mary Frances Carver
Religion Roanoke Rapids



Brenda Carole Clarke
Business Virginia, Va.

MARY FRANCES CARVER

Legislative leader with a Silver Shield . . . problems—mountain-sized mole hills . . . "Now that we disagree, what was the issue?" . . . no use hands, no can talk . . . life of a school marm in immediate future . . . Phi . . . Mary Fran

BRENDA CAROLE CLARKE

An engagement ring . . . South Pacific . . . apples . . . better late than never . . . transfer from Campbell College . . . knits two rows at a time . . . quiet but always interested . . . Phi . . . Brenda



HARRIET CLARK COLE

Small in size with a laughter showing her enthusiasm for life . . . hall proctor of second "New" . . . love for the shore . . . conscientious teacher of the third grade . . . modest? . . . frequent N. Y. trips . . . avid golf fan . . . "Where's my teasing comb?" . . . Astro . . . Hare

SYLVIA ANNETTE COOPER

Musical lass from the Sandhills . . . summer trip on Gospel Train III . . . cloo ehoo . . . "I'm not going to marry a preacher" . . . the "darling" of Howard Johnsons . . . a Who's Who charm . . . "Little Swimmers" . . . on stage every Thursday . . . "That's the gospel" . . . Phi . . . Sylvia

Harriet Clark Cole

Education Carolina Beach

Sylvia Annette Cooper

Music Aberdeen



NANCY ELIZABETH DAIL

Leader of the math majors . . . "Bridge anyone?" . . . weekend trips to Mount Olive and Sam in her "blue jet" . . . charm bracelets with special meaning . . . plans for a summer wedding . . . Astro . . . Nancy

HELEN FINCH DANIEL

Sparkling blue eyes and a peaches and cream complexion . . . "Well, Ho!" . . . attractiveness coupled with a personality that is interesting and interested . . . a ready listener for anyone . . . concern that is genuine . . . an avid interest in art . . . Dan over the years . . . our College Marshal crowned in May . . . Phi . . . Helen



Nancy Elizabeth Dail

Mathematics Mount Olive

Helen Finch Daniel

Religion Elm City

BERMA JEAN DAVENPORT

Little miss of poise and intellect . . . organization to perfection . . . letters from Korea . . . Lady of the Capital City . . . the capabilities of an editor . . . Ensemble's voice of loveliness . . . English teacher personified . . . Phi . . . B. J.

KATHERINE GENE DAVENPORT

Alias Mansfield . . . D.K.G. . . paradise at Virginia Beach . . . treasured memories of the Sigma Nus . . . hikes and horses . . . summers spent in the mountains . . . apples anyone? . . . lonely hearts counselor . . . long hours in Home Ec labs . . . determination to succeed . . . Phi . . . Gene



Berma Jean Davenport
English Fayetteville



Katherine Gene Davenport
Home Economics Pactolus

Seniors



Mary Louise Davis
Education Sanford



Donna Yancey Dellinger
History Boone

MARY LOUISE DAVIS

A girl of many talents from first grade teacher to leader of the seniors . . . special "interests" from Myrtle Beach to the Blue Ridge mountains . . . a pet dog . . . laughter echoing down the hall . . . the ever-ready camera . . . organization even to dresser drawers . . . "Do You Love Me?" . . . Let's have a "lon-ow"—without lights? . . . But, Gertie . . . Astro . . . M. Louie

DONNA YANCEY DELLINGER

Vigorous and vivacious spirit . . . beauty with a blond French twist and complexion of peaches and cream . . . groomed to perfection in stylish array . . . shades and a red T-Bird . . . an avid interest in political matters . . . a December wedding and a January graduation . . . an apartment for two in Boone . . . Astro . . . Donna



Martha Theresa Elliott
Sociology Raleigh



Iola Mae Hicks Faulkner
Biology Raleigh

MARTHA THERESA ELLIOTT

Transfer from Southwestern . . . Alabama miss with personality plus . . . holiday trips to South Carolina . . . struggle with statistics . . . projects in Design . . . "Get Fat Pills" . . . "Have we got time for a cigarette?" . . . Phi . . . Martha

IOLA MAE HICKS FAULKNER

A contagious smile, brown eyes, cheery personality, and a second-hand lab coat . . . this radiant bride is a student during the week and Jerry's weekend house-keeper . . . a lilt in her voice when she says "I'm so excited!" . . . Phi . . . Mae



KAREN SOMNER FELTNER

Yankee in the South . . . talks a mile a minute . . . short brown hair . . . Senior transfer from Purdue . . . blissful marriage to a State graduate student . . . washing diapers before school for little Ricky . . . everything's dibbley . . . "rushing" at the Beehive . . . Phi . . . Karen



Karen Somner Feltner
Sociology Raleigh

GLADYS SANDRA FISHER

Natural curls, a brisk walk . . . an animated spirit with the will to get things done . . . avid interest in politics . . . "It's the principle of the thing" . . . unceasing interest and concern for people, even at 2:00 A.M.! . . . responsibility in S.G. . . Keeper of Faircloth, the party dorm . . . Phi . . . Fish



Gladys Sandra Fisher
History Clinton

LINDA JEAN FOSTER

"A happy racoon" . . . off to the drug-store . . . early to bed, early to rise makes Linda a good homemaker . . . "I know one thing" . . . Linda, don't leave the farm . . . one of those sweet blue eyed blondes . . . Phi . . . Linda

JUDITH LEE FUNDERBURK

Spastic . . . six call downs . . . speedy almost always . . . prompt, of course! . . . phone calls and mending problems . . . "Way out" questions . . . an elephant never forgets . . . W.T.F.S. . . . Astro . . . Fannyburp



Linda Jean Foster
Home Economics Kernersville

Judith Lee Funderburk
Education Aberdeen

Seniors



Frances Anne Gorham
History Rocky Mount



Rebecca Ann Griffin
Sociology Monroe

FRANCES ANNE GORHAM

Summer Carolina cold . . . member of the S.S. . . . neatness personified . . . letters from U.N.C. . . . hair stylist . . . always time for others . . . afflicted with "procrastinatronitis" and "individualism-itis" . . . T. C.'s friend . . . TGIAF . . . Phi . . . Fran

REBECCA ANN GRIFFIN

Four million gallons of midnight oil . . . a year and half to knit a sweater—and for what? . . . successful landing by the marines . . . "Did I *still* not get a letter?" . . . promoter of folk music . . . Sarah Bernhardt with a motor mouth . . . amateur psychoanalyst with roommate as subject . . . Grendel's pride . . . Astro . . . Beki



MARION KING HALL

Love of music with a beat . . . trips to the Charco-grill . . . games of rummy at 1:00 A.M. . . . off-hour trips to the post office for friends . . . future medical technologist . . . lab five days a week . . . "Of course I've got a test tomorrow!" . . . Astro . . . Marion

NORMA JANE HAMRICK

Four years—a long time to wait . . . wedding plans at last! . . . true blue to Harold . . . Religion or Sociology!? . . . B.S.C. . . . weekend trips to Kings Mountain . . . "Will seniors please turn in their caps and gowns!" . . . finishing school at home with Harold . . . Phi . . . Norma

Marion King Hall

Biology Harrells

Norma Jane Hamrick

Religion Kings Mountain



SUSAN CURTIS HAWKINS

"A little grey mouse" . . . how do you spell . . . cut offs and black feet . . . capable horsewoman . . . hand-knit sweaters . . . whoever knows what a psychology major will do next? . . . Phi . . . Suze

ELIZABETH JANE HAYWOOD

Plane trips home to New Jersey . . . skill with needles . . . a quiet observer but a deep thinker . . . neatness to the "nth" degree . . . clipped northern brogue . . . "I'll be ready in a minute" . . . four weeks in the practice house . . . a pleasing smile . . . Phi . . . Liz



Susan Curtis Hawkins

Psychology and Philosophy Greensboro

Elizabeth Jane Haywood

Home Economics Pennsauken, N. J.

BARBARA JEAN HEFFNER

Great psychological in sight . . . most wanted hall proctor . . . "Tarnished Blade" . . . understanding heart . . . "if next semester isn't easier, I'm going to kill myself" . . . interested schoolteacher . . . Johnson's Baby Powder . . . Astro . . . Bohbi

SONJA JEAN HEGE

Six years courtship with Woody . . . a pin and expectations of a summer wedding . . . every week-end at Carolina . . . fun-loving member of "Tarnished Blade" though conscientious . . . a TV widow . . . religion major teaching first grade . . . a January grad . . . diploma in one hand and a second grade class in the other . . . "gung-ho" Twigger . . . Astro . . . Hege Jean



Barbara Jean Heffner
English Salisbury



Sonja Jean Hege
Religion Winston-Salem

Seniors



Carroll Ann Hicks
History Raleigh

Virginia Lee Holloway
Education Raleigh

CARROLL ANN HICKS

Finger in every pie . . . straw-colored hair and a laughing smile . . . black slude-baker running here and there . . . TKE pin in the fall and monthly flowers from Charlie . . . term paper expert (history and English major, no wonder!) . . . memories of Mexico . . . stunt productions every year . . . Phi . . . Hicks

VIRGINIA LEE HOLLOWAY

Pretty brown eyes . . . seamstress . . . "Guess who called last night!" . . . prospective teacher . . . English troubles . . . vibrant . . . Astro . . . Ginny



SANDRA SUE HORTON

Natural dark curls and an olive complexion . . . tailored dress and neatness . . . "Can he dance?" . . . Stunt enthusiasm . . . admiration for Dr. Wallace . . . the successful guide of Meredith in the State Student Legislature . . . "bring it up again and we'll vote on it!" . . . W.T.F.S. . . . Astro . . . Sandra Sue

BEVERLYE ANN HUFF

A black kitten on a brilliantly colored quilt . . . clothes with the distinctive "Huff" label . . . "Has anybody seen my shoes?" . . . hands with endless talents . . . willing chauffeur and ear lender . . . from Cape Cod chamber maid to May Court beauty in one year . . . Grendel's pride . . . Astro . . . Huff

Sandra Sue Horton

Beverlye Ann Huff

History *Louisburg*

Art *Sanford*



MARY BETH HUGHES

Food from home for everyone . . . 1st love—Everette; 2nd love—horses . . . long Southern drawl . . . "Oh really, Mary Frances? I don't believe it!" . . . one of Dr. Syron's welfare workers . . . Where's Mary Beth? Maybe at the barn? . . . Phi . . . Mary Beth



PATRICIA CARSON HUTCHINS

Instant permanents on rainy days . . . Duke weekends, the Sword and Shield, a Christmas ring, wedding bells—after the Peace Corps? . . . "I wept like a baby!" . . . instructress in the knitting arts . . . "Does anybody have a synopsis of this outline?" . . . Welborn's "Patty"—our "Hutch" . . . Grendel's pride . . . Astro . . . Pat

Mary Beth Hughes

Patricia Carson Hutchins

Sociology *Colerain*

English *Greensboro*

SYLVIA O'DANIEL JEFFCOAT

Peaches and cream complexion . . . industrious . . . friendly manner and a pleasant smile . . . trailer wife with a seminary husband . . . Phi . . . Sylvia

BETTY JO JOHNSON

"A clicking chicken" . . . a conscientious worker . . . pecan pie . . . "variety is the spice of life" . . . lovely legs . . . pizza and a frozen pepsi . . . "Have you ever?" . . . Phi . . . Betty Jo



Sylvia O'Daniel Jeffcoat
Education Raleigh

Betty Jo Johnson
Sociology Benson

Seniors



Jo Anne Johnson
Home Economics Statesville

Vera Temple Johnson
Home Economics Hertford

JO ANNE JOHNSON

Tall red head . . . sewing and design . . . trips to Ridgewood to get food for Jeff . . . August 18, 1963 wedding . . . five golf club covers for only two woods . . . no classes 'till two on most days . . . Home Ec practice house . . . treasurer of Home Ec Club . . . Astro . . . Jo Anne

VERA TEMPLE JOHNSON

A devoted Home Ec major . . . "Let's play a couple of hands of bridge" . . . a quiet sleeper . . . "I can't help it if I snore!" . . . an interest in the education department . . . The Mummy's little girl . . . Astro . . . Vickie



BARBARA ANN JONES

Big choral leader . . . sing along with Jonesy in the Raleigh public schools . . . struggle with piano . . . Chicago or bust!!! . . . tyrannical leader of S.A.I. . . . "I'm so angry!" . . . Senior recital—hours and hours and hours in the music building . . . hopes for graduate school . . . Phi . . . Barbara

JANET FAYE JONES

Dedicated student . . . quiet . . . gentle . . . still water that runs deep . . . lab coat and endless hours at Hunter . . . "Heavens!" . . . future medical technologist . . . stacks of lab papers to correct . . . "Anybody want to go to the village?" . . . Astro . . . Janet

Barbara Ann Jones
Music *Durham*

Janet Faye Jones
Biology *Seven Springs*



NANCY KATHERINE JONES

A sandlapper with a yen for the hills . . . sing, dance, play the piano—you name it, she can do it . . . "I'm not going to date Jimmy anymore!"—and then a Phi Delt pin . . . a believer in the A.A. . . . tranquilizers on Thursday . . . an unselfish lender of size 8 . . . red hair, a smile, a winning personality make up this petite miss . . . Phi . . . Nancy K.

PEGGY ANN KINLAW

Hours spent washing hair . . . "You know?" . . . Jonathan Winters fan . . . Beep . . . pink rollers . . . conscientious . . . working hard . . . beauty more than skin deep . . . wearer of Phi regalia . . . walks in the woods . . . "That smells like when I was young." . . . Phi . . . Peggy



Nancy Katherine Jones
Psychology *Pink Hill*

Peggy Ann Kinlaw
Religion *Raeferd*

MARGARET LOUISE KLINK

Evidently a capable editor of this book . . . steady 1:15 dates with Dr. Cooper . . . "Is the sun shining today?" . . . conscientious personified with fetching blue eyes . . . avid four-year Tar Heel fan . . . dedicated helper in the Religion Dept. . . . Where did you say you were from? . . . down to earth with many high ideals . . . Our Leggie Pou . . . Phi . . . Peggy

FRANCES KAY KNIGHT

A stereo and Ray Coniff at all hours . . . ardent admirer of JFK and politics . . . freshman history bulletin board and Meredith Handbook . . . Christmas in the hospital . . . nightly pin ups—"I've got to cut my hair right now!" . . . a whiz at cards—"Will a heart with a stem do?" . . . Phi . . . Frances



Margaret Louise Klick
Religion Hendersonville



Frances Kay Knight
History Ahsokie

Seniors



Elizabeth Ann Lawton
Education Georgetown, S. C.



Susan Louise Leathers
Music Henderson

ELIZABETH ANN LAWTON

Typical southern miss . . . miss efficiency . . . "Y'all, he looks so good in hunting clothes" . . . making hats . . . candy bars and pepsi . . . ardent Dr. Ben Casey fan . . . out-of-town weekends . . . "Y'all, I'm so worried" . . . Phi . . . Elizabeth

SUSAN LOUISE LEATHERS

A talented miss . . . devoted to those hours of practicing—concerts—spring recitals—Highland choir . . . always looking for "T.S." Phi Kappa Phi pin . . . date at seven—ready at half past seven . . . just can't seem to make it on time . . . Y.W.A. president . . . SAI . . . courageous and easy going hall proctor . . . what a gal! . . . Phi . . . Su



GRETCHEN RUTH LEFFLER

Intelligent and attractive transfer from Lenoir Rhyne . . . study dates and 10 o'clock coffee breaks . . . yankee accent . . . Phi Kappa Tau pin . . . Bob . . . Astro marshal . . . Astro . . . Gretchen

JUNE CAROL LEONARD

Late to bed and late to rise . . . "I'll get everything done somehow" . . . leader of Thespians . . . the "mad" artist . . . lover of classical music and literature . . . dog's best friend . . . horse-back enthusiast . . . the "happy(?) wanderer" . . . Astro . . . June

Gretchen Ruth Leffler
Education Charlotte

June Carol Leonard
Art Winston-Salem



ALICE JANE LEWIS

Daily trips to town after a "like" to the Senior parking lot . . . say it's better the second time around? . . . knit cone, purl two . . . bridge . . . when in a left lane—turn left . . . Phi . . . Jane

JANE ELIZABETH LINK

Able leader of our student body . . . victim of every disease, known and unknown . . . "I don't have but two meetings tonight" . . . "sharp" clothes every Thursday . . . "giggles" . . . hands always in motion . . . Billy, Friday and Sunday dates, and the long wait 'til June . . . a willing listener . . . Phi . . . Jane



Alice Jane Lewis
Home Economics Rutherfordton

Jane Elizabeth Link
Religion Warrenton

MARY ELIZABETH McCORMICK

Wake Forest fan . . . diamond from Frank after long wait . . . an August wedding . . . the little girl with the "mou-mou" . . . ambition—to be a first grade teacher . . . peeping toms in Brewer parlor? . . . "Oh, I'm so excited!" . . . "artist!?" . . . "That's too personal!" . . . Phi . . . Coota



Mary Elizabeth McCormick
Education Fairmont



Julia Annette McFall
Religion Madison

JULIA ANNETTE McFALL

Mischievous brown eyes and tiny feet . . . summer trip to California . . . "My three brothers and I" . . . Baltimore Orioles . . . Sports Illustrated . . . International boyfriends . . . from music to religion . . . 3rd Yvonn mother . . . the May Court attendant with auburn hair . . . Phi . . . Annette

Seniors



Velma Ruth McGee
History Winston-Salem



Margaret Neal McGuirt
Education Monroe

VELMA RUTH McGEE

Beautiful hand-made clothes . . . early to bed . . . "butter-fingers" . . . "I can't, I have to go to a meeting" . . . a well-rounded leader . . . always organized . . . long hours with the Judicial Board . . . attractive, with inner beauty . . . Phi . . . Velma

MARGARET NEAL MCGUIRT

Leader of the teachers . . . "Miss Guirt" to second graders at Lucy . . . a summer at the beach to remember . . . school's out in January—forever . . . a "real" tap dancer . . . realistic impersonations . . . sea shells and meat sauce on Sunday . . . Astro . . . Squirt



Jean Burrell McKelvey
Business *Raleigh*



LaRue McLamb
Education *Benson*

JEAN BURRELL McKELVEY

Dean's List business major . . . long hours away from Gary . . . are machines good companions, Jeano? . . . dry wit under a serious countenance . . . she'll surprise you! . . . lover of simplicity . . . easy to live with . . . Phi . . . Jean

LaRUE McLAMB

"Penguin" . . . a subtle wit . . . tomorrow and tomorrow and tomorrow . . . lover of the mountains . . . just a snooze—4 hours long . . . sparkling brown eyes and contagious laughter . . . Phi . . . Rue



HAZEL ELLEN McPHAUL

Petite president of New Dorm with a ready smile . . . phone calls from Landis . . . always time to stop and listen . . . same suite for four years . . . enthusiastic teacher of first graders . . . long range plans for a summer wedding . . . Phi . . . Ellen

MARY LASLEY MILAM

Architect's wife . . . industrious student of various subjects . . . head Yearbook Maker of S.A.J. . . . decorator of a new home . . . hobbies of sewing and bridge . . . piano teacher as an under-graduate . . . early morning chauffeur for 8:30 classes . . . weekly "visits" with Mr. Pratt . . . Phi . . . Mary



Hazel Ellen McPhaul
Religion *Red Springs*



Mary Lasley Milam
Music *Raleigh*

ELIZABETH ANNE PARKER MILLS

Richmondite turned Carolinean—? . . .
January wedding and Reverend Billy
. . . charburgers . . . conscientious S.G.
member . . . "Now Y'all, I'm serious!"
. . . crunchy peanut butter . . . pigeon
toed twist . . . Phi . . . Anne

SUSAN ROUZER MOORE

Sparkling eyes, a big smile, and short
hair . . . dorm life traded for marriage
to an engineer and commuting . . . blue
and white Buick with flat tires . . .
sociology—working in the Juvenile Court
. . . Arpège . . . "Oh y'all, guess what?"
. . . Phi . . . Susan



Elizabeth Anne Parker Mills
Religion Wake Forest



Susan Rouzer Moore
Sociology Raleigh

Seniors



Mary Louise Morgan
Sociology Oxford



Carolyn Miller Parker
Mathematics Raleigh

MARY LOUISE MORGAN

Meredith life guard . . . sports fanatic
. . . collector of glassware . . . "just one
more hand of bridge, I've got to study"
. . . beach parties . . . exciting weekends
. . . condensed lesson preparations . . .
life is just a bowl of Y.M.C.A. kids . . .
good listener when not talking . . .
W.T.F.S. . . . Astro . . . Lu

CAROLYN MILLER PARKER

Martin and infallible trips to Benson
every week-end . . . Christmas bride . . .
bridge fanatic . . . incredible math at
incredible hours . . . life guard at the
pool . . . P.K. . . . monkey of the suite
. . . Astro . . . Miller



Mary Belle Pate
Mathematics Asheville



Eula Elizabeth Peterson
Sociology Bolton

MARY BELLE PATE

Versatility — mathematician with a flare(?) for art, interior decoration, and music . . . combinations of blue and green . . . keeper of class funds . . . wild trips in "Lizzie Belle" . . . Huck towel weaving in the cafeteria . . . "I don't know" . . . stickler for symmetry . . . Phi . . . Mary Belle

EULA ELIZABETH PETERSON

Sees the world through lavender colored glasses . . . a whistle and a knock and a promising future with a special med. student . . . an early graduation and graduate school . . . boys counselor . . . makes all those petite clothes . . . Phi . . . Liz



SENA LEIGH PHILBRICK

Pretty brown hair and beautiful brown eyes . . . works in Kilgore Hall at State College . . . hours in lab . . . neatness . . . a quiet voice . . . friendly smile . . . Astro . . . Nena

MARGARET RAND PHILLIPS

Clear, searching brown eyes with the "longest" lashes . . . a winning smile . . . "Well, when I was at W.C. . . ." . . . one of the few people who have Book Brains *and* Common Sense . . . a family girl with an English-teaching career in sight: term papers and eggs-over-light, Milton and spinach soufflé . . . English tests and baby foods . . . Astro . . . Margaret



Nena Leigh Philbrick
Home Economics Cary



Margaret Rand Phillips
English Raleigh

JEAN ELLEN POLLOCK

Greets the morning with a boom! . . . water-skier and beach bum . . . girl with the green thumb—her plants die annually . . . lover of Fords—white or black . . . that Jones boy?! . . . looking forward to an apartment at Virginia Beach . . . Astro . . . Jean

ANNE GERTRUDE POPE

That girl from "Mag" . . . an asset to the business world and efficient manager of the *Twigg* . . . a diamond from Drew—his July bride . . . bridge enthusiast equipped with a bridge table . . . Oh, Yaw! . . . student of the twist . . . lover of afternoon naps, pepsis, and Winstons . . . Crabtree Creek . . . Astro . . . A. Gertie



Jean Ellen Pollock
Home Economics Trenton



Anne Gertrude Pope
Business Magnolia

Seniors



Brenda O'Dell Power
Education Raleigh



Mabel Ann Puckett
Business Richmond, Va.

BRENDA O'DELL POWER

Transfer from the University of South Carolina . . . brown eyes . . . South Carolina lass . . . marriage bliss with Henry . . . future teacher . . . bridge fiend . . . Phi . . . Brenda

MABEL ANN PUCKETT

Always willing to help others . . . tacitus but has a dry wit . . . true friend of A.A. . . . lover of man-made machines . . . better known as "Map" or "May-Belle" . . . has a foreign taste . . . Phi . . . Mabel



Patricia Ann Rains
Princeton

Sarah Martha Ramsey
Brevard

PATRICIA ANN RAINS

Trim, attractive miss . . . a promise sealed with a diamond . . . Billy Wall . . . conscientious molder of young minds . . . willing listener with a helping hand . . . a true southern girl with soft, slow ways . . . a bridge enthusiast . . . Astro . . . Pat

SARAH MARTHA RAMSEY

Long hair made short . . . Mike and a pin in six weeks . . . Old Hickory . . . afternoon naps and to bed by 10:30 every night . . . problems as a student teacher . . . a diamond for Christmas . . . great practical jokes . . . history major and president of I.R.C. . . . Astro . . . Sarah



EMILY JEAN RATCHFORD

Bugle . . . always on the go! . . . a fun of the Lambda Chis and especially Fred . . . red M.G. rides . . . a little gold harm . . . a nervous knitter . . . Hunter Hall—her second home . . . innumerable weekends off campus . . . business major . . . Astro . . . Jean

NANCY ELIZABETH RENFROW

Brown-eyed lass with flair for art . . . studies flavored with stereo . . . neat n dress . . . love for horses . . . "Has anyone checked the mail?" . . . Astro . . . Nancy



Emily Jean Ratchford
Business *Gastonia*

Nancy Elizabeth Renfrow
Education *Fayetteville*

HARRIET ANN RIVERS

Our Chief Counselor . . . "Is anybody going to the Char-Burger?" . . . a friendly smile for everyone . . . "You mean we don't have a meeting tonight?" . . . anticipating weekends with R.L. . . . that certain laugh . . . fun and mischief . . . always helping . . . Phi . . . Harriet

NANCY AMELIA ROBINSON

An attractive, well-groomed senior at nineteen . . . originator of a new language—French with a mountaineer accent . . . "18 miles west of Asheville" . . . rarely seen wearing the same outfit twice . . . a blond who becomes blonder . . . Ray—a letter per day plus station-to-station phone calls . . . Phi . . . Amy



Harriet Ann Rivers
Business Wadesboro



Nancy Amelia Robinson
French Clyde

Seniors



Ellen Lockhart Rogers
Education Albemarle



Patricia Ann Rogers
Education Waxhaw

ELLEN LOCKHART ROGERS

Graceful Ellen . . . beware during hair-washing time . . . Carolina "boys" or State "men"? . . . loyal supporter of N.E.A. . . . student teacher with a "hurray" for Fridays . . . that slide-drag walk up and down the hall . . . "might as well—can't dance and it's too wet to plow!" . . . Phi . . . Lockey

PATRICIA ANN ROGERS

An individual . . . claustrophobia in the "Rat" . . . unique vocabulary . . . Wytol, Jo, and dead end street . . . S.S. advocate . . . Jessieronkum's daughter with Raleigh family . . . stubborn and impulsive . . . sleeping beauty at noon . . . cow-stall deserter . . . "How's Max? He is?" . . . Phi . . . Pat



SUSAN LOU ROSS

Considerateness in every detail . . . a knack for anything . . . unique in "summing it all up" . . . a very practical mind which contributes to any conversation . . . "I have neuch, euch!" . . . a contagious smile . . . twelve hours of sleep the minimum . . . Astro . . . Susan

ANN CAROL SANDERS

A keepsake diamond necklace, blue eyes, and a warm smile mark this energetic but sometimes exhausted student teacher . . . October chevy was a nice graduation present from Mom and Dad . . . November diamond and a promise of the future with Jerry . . . January graduation . . . Spring wedding . . . Astro . . . Ann

Susan Lou Ross

ociology

Agden

Ann Carol Sanders

Education

Four Oaks



MYRA KAYE SAWYER

A desire to help Billy "learn to read" . . . clothes to go with her red hair and reckless . . . a good sense of humor, a sweet disposition with interest at Carolina . . . avid bridge fan . . . keeper of N.E.A. purse strings . . . Phi . . . Myra



BRENDA CORBETT SCEARCE

"Crazy mixed up kid" . . . great debator . . . history major . . . the eternal triangle . . . a loving wife . . . likes to dabble in art . . . Astro . . . Brenda

Myra Kaye Sawyer

Education Elizabeth City

Brenda Corbett Scearce

Education Raleigh

NANCY STEPHENS SEARS

A blond with sparkling blue eyes . . . calm . . . cool . . . collected . . . a day student . . . husband Jimmy at State . . . a friendly personality . . . Phi . . . Nancy

ELIZABETH LOUISE SHERRILL

Oriental eyes . . . "Somebody wake me up in time for class" . . . "One of the boys" at the Sigma Chi house . . . another weekend—another love . . . Stratford's contribution to the Angel Farm . . . "You will never believe . . ." . . . root beer in a champagne glass . . . Grendel's pride . . . Astro . . . Dottie



Nancy Stephens Sears
Education Raleigh



Elizabeth Louise Sherrill
Sociology Greensboro

Seniors



Judy Elizabeth Shouse
History Winston-Salem



Jeanne Poole Smith
Art Raleigh

JUDY ELIZABETH SHOUSE

Addicted to term papers and the History Department . . . out with Dick . . . plans for the future . . . "I just hate math!" . . . in charge of those U.S. history maps and bulletin boards . . . sports enthusiast . . . "Ridiculous!" . . . Astro . . . Shouse

JEANNE POOLE SMITH

Happy-go-lucky kid . . . "Does anybody want to play bridge?" . . . "Let's go to the Bee Hive!" . . . great artist . . . finally made land-of-the-living (New Dorm) . . . trips to N.Y. and East Carolina . . . Astro . . . Jeanne



SALIE ALINE SMITH

Capable president of Stringfield . . . our make-up artist . . . notorious paper cups and many tooth brushes . . . regular trips to Carolina, Chi Phi, and Larry . . . plans for a summer wedding . . . an intellectual with interest in history . . . Astro . . . Salie

SARAH KATHRYN SMITH

A Home Ec major with creative ability and a vivid imagination . . . Senior Veep . . . transfer from Wingate . . . six roommates in two years! . . . dates with "Barry" . . . pincushion bracelet . . . supply store for student teachers . . . eventful summer at Myrtle Beach . . . Astro . . . Kathy

Salie Aline Smith

History Monroe

Sarah Kathryn Smith

Home Economics Wingate



JULIA ANN SORRELL

"Hellooo" . . . mischievous twinkle in her eye . . . "Who would like some coffee?" . . . Home Ec major with future dietetics . . . casual barefoot girl . . . from Sullens to Meredith . . . Phi . . . Ann

MARTHA GREY SPENCE

Waking in the parlor with Paul . . . up and to breakfast in two seconds . . . lucky enough to have a sister in Raleigh for those big weekends . . . suite repairman . . . switchboard, classes, dining hall, late—all in a day . . . "I reckon" . . . hi . . . Martha



Julia Ann Sorrell

Home Economics Wadesboro



Martha Grey Spence

History Greensboro

LINNIE DIANNE S. SQUILLARIO

All wrapped up in "Squirrel" . . . a Carolina Sig Ep pin one Christmas and a new name the next . . . only member of both Silver Shield and "Tarnished Blade" . . . individual, a new personality for every year . . . who else could practice teach, take correspondence courses, edit *The Twig*, and plan a wedding? . . . Astro . . . Dianne

FAYE CREECH STARLING

A petite, attractive miss . . . neatness, a recognizable trait . . . a friendly smile readily offered . . . a fine mother and student at once . . . love and pride seen as her daughter Kim is tested by Mr. Dorsett in Child Psychology . . . an ambitious student teacher who will go far . . . Astro . . . Faye



Linnie Dianne Simmons Squillario
History Greensboro



Faye Creech Starling
Education Raleigh

Seniors



Betsy Hughes Stem
Business Darlington, S. C.



Joan Kaye Strickland
Education Smithfield

BETSY HUGHES STEM

Friendly brown eyes . . . dimples . . . music maker, but business major . . . "Betsy, say 'iron' for us, South Carolina style!" . . . "Don't forget to sign out" . . . sophomore blind date turns out to be senior pinmate . . . Harry . . . Phi . . . Betsy

JOAN KAYE STRICKLAND

Here she comes, coke in hand . . . contact lenses . . . Astro leader in miniature size . . . home every weekend carrying that green wardrobe . . . big Buick, where's the driver?! . . . Smithfield's September second grade teacher . . . April wedding . . . "You know what I mean!" . . . Astro . . . Joan K.



JUDITH MIZELLE SWAIN

Always cheerful . . . sparkling green eyes . . . "I just can't believe my hair!" . . . student teaching . . . little red bug, always out of gas . . . great attraction for large northern cities . . . "Look Homeward, Angel" . . . "It's not time to go yet, we have two whole minutes" . . . Astro . . . Judy

ELOISE EDWARDS SYKES

Late to bed and early to rise . . . sparkling blue eyes . . . vicious . . . off campus lives in a male household . . . husband and twin sons . . . Phi . . . Eloise

Judy Mizelle Swain
ociology Raleigh

Eloise Edwards Sykes
Education Raleigh



MIRIAMNE WILLIAMS THOMPSON

Tall, blue-eyed blond with a tall, blue-eyed blond husband . . . Harry . . . long telephone calls . . . "Let's go home this weekend" . . . good-natured, good-looking . . . songbird . . . chorus rehearsals - ensemble too . . . no rest for the weary December bride! . . . Phi . . . Amic

LINDA GAIL THORNTON

Blue eyes, frosted hair, a pretty smile, and a singer's promising future characterize this voice major . . . supporter of the Bee Hive . . . long hours in the music building . . . chorus, ensemble, choir, recitals . . . Ye Gads - no time . . . Astro . . . Linda



Miriamne Williams Thompson
Music Raleigh

Linda Gail Thornton
Music Four Oaks

JOYCE DEAN TRIPP

A petite Virginia miss . . . teaching or the Seminary? . . . giggles . . . always on the go . . . "Y'all, I'm so excited!" . . . interesting summer jobs . . . wonderful third Faireloth . . . Phi . . . Joyce

BARBARA ANN WALKER

Ears glued for those Sunday night long distance phone calls . . . N.E.A. minute-keeper with an ambition for her own 3rd grade . . . overloaded but enthusiastic summer caseworker . . . cocktail dresses and greuse racks . . . Sophomore dance? . . . a diamond—future planned with Charles . . . Astro . . . Barbara



Joyce Dean Tripp
Religion *Suffolk, Va.*

Barbara Ann Walker
Education *Snowden*

Seniors



Sylvia Rose Warren
Education *Atlanta, Ga.*

Katherine Covington Weede
English *Cheraw, S. C.*

SYLVIA ROSE WARREN

A Sigma Nu pin and a diamond leading to a Christmas wedding . . . a Rapunzel—during to be different . . . creative 2nd grade teacher . . . an artist at heart . . . nature lover . . . air mail letters from Atlanta . . . Astro . . . Sylvia

KATHERINE COVINGTON WEEDE

Practice teaching at Garner—the trials and tribulations . . . *Twig* photographer . . . green Falcon . . . that spirit of optimism . . . "Wake me up, so I can go back to sleep again." . . . eggs on butter cookies? . . . when she "falla" it will be hard . . . Astro . . . Kappie



Carol Christian West
English Raleigh



Leah Rose Williams
Sociology Wilmington

CAROL CHRISTIAN WEST

Wedding plans and student teaching combined . . . a Christmas bride . . . Miss Christian or Mrs. West?? . . . "and Barney said . . ." . . . contributions to the *Learn* . . . English themes and history term papers . . . "I've just *got* to have a Pepsi" . . . Phi . . . Carol

LEAH ROSE WILLIAMS

Spontaneous laughter . . . leadership abilities revealed in S.G. . . Who's Who . . . always busy, yet time for everyone . . . easy going and very likeable . . . practical mind with high ideals . . . coffee and study after midnight . . . the forward look to grad school . . . Phi . . . Leah Rose



NANCY ELLEN WILLIAMS

loyal devotion to *The Twig* . . . well-worn hair in the library . . . an English major with a love for children . . . a burst of energy . . . summers in the mountains . . . signs of t.p. rollers and a red night-shirt . . . "That's a big forest" . . . Phi . . . Nancy



Nancy Ellen Williams
English Greensboro



Elizabeth Strong Wilson
Sociology Raleigh

ELIZABETH STRONG WILSON

four schools: St. Mary's, W. C. State, and Meredith . . . 1960 Deb . . . likes swimming and horseback riding . . . green eyes . . . versatile . . . intellectual(?) . . . chasing the Marines up and down the eastern seaboard . . . married(?) . . . Feb. 1962 bride . . . Phi . . . Sis

MARY ANN WOLFE

Frequent visits to Wilson with a car on the go . . . starfire . . . November diamond . . . Miss Mary Ann and her first grade . . . entertainer in the wee hours . . . "Wolfie" with a will and a way . . . Astro . . . Mary Ann

BETSY BARBOUR WOOD

Quietness and sincerity . . . beach summers at O.D. . . . frat parties . . . a life guard . . . always a friend . . . artist plus . . . a Southern drawl . . . W.T.F.S. . . . "Teach me to drive!" . . . a boy's red shirt . . . Astro . . . Betsy



Mary Ann Wolfe
Education Burgaw



Betsy Barbour Wood
Art Benson

Seniors



Elizabeth Ellen Woodall
Religion Erwin



Betsy Rush York
Sociology Asheboro

ELIZABETH ELLEN WOODALL

Contagious smile . . . rosy outlook . . . always busy . . . brains in suite . . . enthusiastic B.S.U. supporter (State as well as Meredith) . . . editor of *Reveille* . . . at least ten minutes early . . . exciting blind dates . . . good listener . . . a bubbling personality . . . tall gal looking for a tall man . . . Phi . . . Beth

BETSY RUSH YORK

A Southern beauty blessed with intellectual ability . . . leader of Student Activities . . . weekends at East Carolina . . . Christmas diamond from Jimmy . . . spring bride . . . baseball, anyone? . . . washing hair at midnight . . . diploma in January . . . avid social worker . . . "Y'all, I have a ride home" . . . Astro . . . Kroy



BETTY ANNA YOUNG

Pretty blue eyes . . . friendly smile . . .
two years at Peace College . . . conscientious Phi Theta Kappa . . . loves pizza and water sports . . . "It can be done."
. . . Phi . . . Betty

BETTY ANNA YOUNG
ociology Wake Forest



Practicing for a "D" on room check
But, Mother, teased hair is the style these days!

Say "Cheese"



1. Choose those words intelligently, Velma! 2. No question about her wit! 3. Best *all round*. 4. Who says mouse-trap selling isn't a form of versatility? 5. Attractiveness is important, but don't you think proper attire is too? 6. We exemplify all phases of athletic ability at Meredith. 7. Required or supplementary reading? 8. Ain't she(?), he(?) cute?

SENIORS

*College
Marshal*

HELEN DANIEL



*Chief
Counselor*

HARRIET RIVERS



Organizations

Because of our organizations, also, we are divided yet united. Through our different major fields we become members of the representative clubs, and *grow* in our understanding of that particular subject. However, through the "Big Three" organizations—Student Government, Baptist Student Union, and Athletic Association—all of these clubs are represented; and we develop and mature socially, spiritually, mentally, and physically.





JANE LINK
President



VELMA MCGEE *Judicial Board Vice-President*
MARY FRANCES CARVER *Legislative Board Vice-President*
BETSY YORK *Student Activities Board Vice-President*

STUDENT GOVERNMENT ASSOCIATION



BOARD MEMBERS: *First row, left to right: Hartness, Eicher, James, Mills, Fisher, Farmer. Second row: McGee, Williams, Penney, Smith, Rivers, Stovall, McPhaul, Ipock, Crowder.*

JUDICIAL BOARD

Composed of sixteen members elected by the student body, this board assists Meredith students in upholding the Honor Code by considering all rule infractions which are not treated automatically. At regular and called meetings, Board members consider each case individually and, after weighing all factors, try to arrive at a just decision.



BOARD MEMBERS: *Sitting, left to right:* Pruitt, Mackintosh, Wilkerson, Hooks, Cole, Swain. *Kneeling:* Roberts, Osborne, Fish, Searcy, Wallace, McKenney, Dull, Dobbins. *Standing:* Waters, Lloyd, Robinson, Houghton, Ennis, Woods, Phipps, Wicker, Knight, Leffler.

LEGISLATIVE BOARD

Sharing responsibility for the welfare of the entire community, the Legislative Board recommends to the student body changes in the Constitution and in the regulations of the Association.



BOARD MEMBERS: *First row, left to right:* Spencer, Smith, McGuirt, Leonard, Avery. *Second row:* Butler, Horton, Huff, Griffin, Branch, Ballou, Moore. *Third row:* Godwin, Dail, Lipscomb, Baxter, Davenport, Hutchins.

STUDENT ACTIVITIES BOARD

The Student Activities Board is concerned with educating the student body in standards of social behavior; encouraging the development of cultural interests by promoting a strong and varied program outside the classroom; and promoting a broad program of social activities for students, administration, faculty, and groups off campus.



SYLVIA COOPER
President



ANN PEPPER POOLE
KAY HALL
BETH WOODALL

Secretary
Treasurer
Vice-President

BAPTIST STUDENT UNION



B.S.U. COUNCIL: *First row, left to right: Rackley, Poole, Senter, Tripp. Second row: West, Mintz, McFall, Fisher, Hall, Prichard (Faculty Advisor), Sodeman. Third row: Daniel, Leathers, Cooper, Woodall, Glenn, Foster.*



Y.W.A. COUNCIL: *First row, left to right:* Rogers, Program Chairman; Carraway, Vice-President; Garrett, Secretary-Treasurer; Leathers, President. *Second row:* Evans, Sawyer, Lewis, Ainsley. *Third row:* Adams, Aiken, Russell.

In realizing that students vary in talents, interests, and needs, the B.S.U. has sought to provide just as varied opportunities for expression. On our campus, the B.S.U. offers worship opportunities through nightly vesper programs, occasional forums featuring speakers in fields of literature, psychology, or education, and through the annual Religious Emphasis Week.

Outside opportunities for service are offered through programs at Joe Lewis Park, the Raleigh

Rescue Mission, Dorothea Dix Hospital, the N. C. School for the Blind, and the Good Will Center. Many of these activities are jointly sponsored with the State College B.S.U.

Concern for the world's needs is emphasized and demonstrated through the mission efforts of LISTEN and the Y.W.A. organization.

The Baptist Student Union is the student body of Meredith College, and it seeks to fulfill the needs and desires of Christian living on our campus.



The "Meet-the-Ministers" tea is one of the many events sponsored by the B.S.U.



NANCY JONES
President



MARTHA HOUSE
NANCY EVANS
MARIE LOUISE ALLEN

Secretary
Vice-President
Treasurer

ATHLETIC ASSOCIATION



ATHLETIC ASSOCIATION BOARD

First row, left to right: Craig, Jones, Puckett. Second row: Jones, Allen, Hicks, Tupper. Third row: Smith, Branon, Hollenon, Miller. Fourth row: Evans, Britt, McNairy, House. Fifth row: Weede, Morgan, Ellis, Brantley.



We'll always remember those orderly (?) AA meetings.

"All work and no play makes Jill a dull girl." It is the responsibility of the AA to make sure that there are no "dull" girls on the Meredith campus. The purpose of this organization is to develop school spirit and help enrich the education of the students.

Early in the fall the board members begin rushing around planning the first school-wide activity under AA sponsorship. All the school anxiously prepares for Corn Huskin—a riot of faculty and class competition and spirit. The next big event on the AA calendar is Stunt Night—drama and comedy played to the hilt at the Broadway of Meredith. As the weeks pass by the AA busily makes plans for Christmas caroling, an ushering in of the Christmas season by serenading the faculty and administration. Spring

fever is momentarily interrupted by Play Day—organized mayhem between the faculty, dorms, and day students. With this final event the weary, but satisfied, AA board members conclude their program of major school-wide activities.

During the year the AA sponsors the major sports—volleyball, basketball, and softball—and the minor sports—tennis, swimming, and badminton. Tournaments are arranged in these activities between classes, societies, and with the faculty. Varsity teams are chosen to compete with other schools. There are also other popular sports around the campus as bicycle riding, ping pong, archery, golf, and skating.

At the end of each year a trophy is awarded to the "Jill" contributing most to the AA program.



The sports tournaments offer the opportunity for wholesome competition.

BASKETBALL VARSITY



Kneeling, left to right: Ennis, Brantley, Morgan, Britt, House, Griffin. Standing, left to right: Jones, Ellis, Ellis, Smith, Jones, Butler, Craig, Austin, Bullard.

VOLLEYBALL VARSITY



Kneeling, left to right: Miller, Smith, Ellis, Jones. Standing, left to right: Brantley, Britt, Morgan, McNairy, Jones.

COACHING CLUB



HOOFPRIINT CLUBS



Beth Holleman, President; Lynn Abraham, Vice-President; Jerry Lou Holbert, Secretary-Treasurer.

MONOGRAM CLUB



Upon earning 1,000 points for participating in various sports on campus, girls automatically become members of the Monogram Club, this year headed by Mary Lou Morgan.

| | |
|----------|------------|
| Brantley | Smith |
| Hicks | Squillario |
| Childrey | Jones |
| Morgan | Ellis |

BASKETBALL TOURNAMENTS

| CLASS | |
|------------|---------------|
| Sophomores | 35 |
| Seniors | 8 |
| Juniors | 36 |
| Freshmen | 7 |
| | Sophomores 36 |
| | Juniors |
| | Sophomores |

SOCIETY

| | | | |
|--------|----|------|----|
| Astros | 52 | Phis | 41 |
| Astros | 35 | Phis | 14 |

VARSITY

| | | | |
|----------|----|------------|----|
| Meredith | 35 | St. Mary's | 27 |
| Meredith | 43 | Rex | 19 |
| Meredith | 30 | Carolina | 44 |



KAPPIE WEEDE



JOAN BRANTLEY



NANCY JONES



MRAY ANN BRITT



JAN MILLER

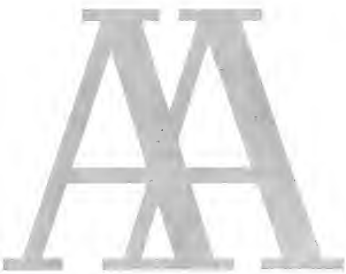

*Sports
Managers*



PAT TUPPER



"BOOKIE" ELLIS



BETH HOLLEMAN



FRANCES MCNAIRY



DOLIE SMITH



NANCY CRAIG



OFFICERS: *Left to right:* Sandra Butler, Vice-President; Peggy Fish, Treasurer; Ginger Melton, Sergeant-at-Arms; Patricia Walker, Secretary; Yvonne Norris, Song Leader; Linda Evans, Publicity Chairman.



MARSHALS: *First row, left to right:* Sandra Searcy, Gail Stevenson, *Second row:* Gretchen Leffler, Sandra Harrill; Pat Hutchins, Chief.

ASTROTEKTON



JOAN STRICKLAND
President



SOCIETY

Memories of a wonderful year . . . blind children playing, Astros marrying, Billy Astro visiting the Angel Farm and welcoming our new sisters on Decision Day . . . Astros win again! . . . strains of Mother Astro echoing through the halls.

Fabulous Freshmen program . . . Santa's delivering the Astro star . . . trip to the blind school, bringing cheer and gifts to the chil-

dren and to us . . . strains of Mother Astro echoing through the halls.

Annual visit of Rhythm Kids playing for all the Meredith Angels—special day for the faculty with F.A.D. . . . Awards Day bringing Astros together for the last time of the year . . . strains of Mother Astro echoing through the halls.

These are memories we cherish all through our lives.



OFFICERS: *Left to right:* Nancy Spencer, Vice-President; Margaret Simmons, Treasurer; Pamela McCall, Secretary; Martha Haywood, Sergeant-at-Arms; Anne Mintz, Chaplain.



MARSHALS: *First row:* Annette McFall, Penny Pittard. *Second row:* Carlton Lipscomb, Sandra Wallace; Peggy Kinlaw, Chief.

PHILARETIAN



BRENDA BUNN
President



SOCIETY

Fall semester, 1962, was the beginning of another eventful year for the Phis at Meredith; for it brought the Phi sisters memories they will forever hold dear—new faces and the hope they will join the Phis . . . keen competition with our sister society for victory during Rush Week . . . a Phi day to be long remembered, with morning serenades in the court, Phi songs ringing over the campus during the day, day students as Phi lunch guests, a riotous and rocking supper club featuring such artists as the "Nightshirts," a bonfire held on the west side of campus which served to bind old and new Phis together in a traditional "songfest," the distributing of miniature Miltons and a

good-night serenade to all our new friends . . . a Phi luau complete with muu-muus, ukes, hula girls, and fraternity boys . . . a Phi Christmas party for the underprivileged children in the gym, and Santa's antics bringing tears of joy to the children and the Phis . . . a delightful freshman program showing the fine quality of our new members . . . frat combo out to entertain us . . . installation of our new officers to lead us to a victory next year . . . Awards Day when senior Phis realize graduation is almost here, and all Phis join together in the infinite bonds of Philaretian friendship to sing:

"Lead on, o Philaretian fair!"



PEGGY KLICK
Editor



Memories of 1962-63— Signing up for *at least* three hours of help with individual picture taking . . . trips, return trips, and "re-return" trips to get ads . . . helpful senior class participation in writing senior's personality paragraphs . . . lessons from and conferences with Dr. Canaday and Mr. Belcher on "How to Get Out-of-Debt" . . . last minute four-page deletion in the Senior class section . . . pleasure in receiving OAK LEAVES charms . . . sounds of typewriters clicking late at night . . . long hours of hard work . . . a tired but happy staff . . . the anxiety of publication day . . . the excitement of reading the 1963 OAK LEAVES.



BETSY WOOD
ELIZABETH LAWTON
MYRA SAWYER

Art Editor
Photography Editor
Photography Editor



CLASS EDITORS: *Left to right:* Nooe, Arledge, William Crawford, Shelton, Evans.

Oak Leaves



MARTHA SPENCE
BETSY STEM
ELIZABETH HAYWOOD

Senior Co-Editor
Senior Co-Editor
Copy Editor



LOU MATHIS
Business Manager



Typists: Barbara Walker, Ann Carper Geddic.

ADVERTISING STAFF: *Left to right:* Milford, Bivens, Gorham, Mathis, Brantley, Rawlinson, Buffaloe, Niewenhuis, Welsted, Haywood.



DIANNE SIMMONS SQUILLARIO
Editor



ANN NOOE
NANCY WILLIAMS
JEAN HERG

Managing Editor
Associate Editor
Feature Editor

The jargon used by budding journalists on the *Feig* staff would probably mystify most students on campus. Comments heard at lay-out and proofreading sessions include: "Put the banner at the top, the cut under the picture and finish the rest of the dummy." Or "What happened to the faculty jump? I thought

it was beside the masthead!"

The editor complains about late stories, the managing editor pleads for help on headlines, the feature editor yearns for originality, the proofreader moans over typographical errors, and the business manager mutters over advertisement selling ventures.



EDITORIAL STAFF: *Sated, left to right:* Rivers, Pearce, Hooks, Bullard, Jones, Pittard, Andrews, Autrey, Cox, Horton, Brock, Mintz. *Standing, left to right:* Weede, McPhaul, Hicks, Johnson, Ross, Armstrong.

THE TWIG



Advertising Staff: *Left to right:* Nancy Dail, Norma Baker, Martha Spence.



ANNE POPE
Business Manager

The editorial and business staffs plan and work and worry, but smile with satisfaction, and even pride, when they see their labors on newsprint being read by Meredith students,

faculty, and alumnae. Whether enlisting students to comb the campus for news or soliciting for advertisements, the *Twig* is truly a newspaper by and for the students of Meredith.



BETSY STEM *Advertising Manager*
MARTHA BALLOU *Circulation Manager*
MARY BELLE PATE *Mailing Editor*



TYPISTS: *Left to right:* Puckett, Bowers, Clark, Willis, Geddie, DeWitt.



BERMA JEAN DAVENPORT
Editor

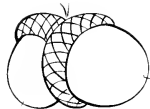

CAROL CHRISTIAN WEST
Assistant Editor



CLASS EDITORS: *Left to right:* Simmons, Baster, Kelly, Bunch, Rains.

ACORN

A dusty typewriter . . . colorful reminders on sign-out desks . . . notes slipped under doors of English offices . . . "Hey, Pat, see what you think of this." . . . Eight word changes and three stanzas later. "Here's a good one!" . . . autumn treat: three tone-cover . . . additional staff members and new page arrangements . . . that never-ceasing question, "When?" followed by a determined dash to the telephone . . . the two most excited people when the *Acorn* finally arrives—the editor and her roomie.

The *Acorn*, Meredith's sample of creativity, of individualism, of thought and emotion as felt and expressed by her students.

The *Acorn*, a stimulation for other students to develop creative abilities, not merely for the sake of bringing enjoyment to the reader but primarily for the purpose of providing a sense of personal fulfillment and satisfaction for the writer.

The *Acorn*, a symbol of its purpose to elicit "more and better creative writing" on our campus."



MABEL PUCKETT
Business Manager



MARGARET RACKLEY
Art Editor



ELIZABETH LAWTON
DIANE BOWERS
ANNE GEDDIE
ANN DEWITT

Circulation Manager
Typist
Typist
Typist



JUDY SWAIN
President



DIANA LLOYD
Jo CROWDER

Secretary
Treasurer

DAY STUDENTS

Early mornings filled with excited jabbering . . . Sudden confusion when the odd clock on the floor was noticed and the alarm for class was sounded . . . Lunch times packed with bridge, laughter and exciting plans for the future . . . Once again the mad dash for two o'clock classes . . . On it went, day by day until now we have filled another year with memories.

In the beginning of the year there were new names

to be associated with new faces . . . The education major's art masterpieces decorated the book case and couch . . . Wedding plans filled the air, as did advice from the married students . . . At our Christmas party all was jolly until the food gave out fifteen minutes after the luncheon started . . . Christmas came and went . . . Exams followed close on its heels . . . A surprise holiday came in March when 'ole man winter dumped seven inches of snow on Raleigh and gave us free cuts . . . Spring holidays, Play Day, and May Day highlighted our days of spring fever . . . Finally the caps and gowns were donned and almost half of our number graduated . . . Their departure marked the end to a full year of memories and the beginning of dreams for the future.



A typical scene of the Day Students' room!



CHORUS: Miss Beatrice Donley, Director; Scott Beaver, pianist; Barbara Jones, President; Nancy Sue Buffalo, Vice-President; Pris Macomber, Secretary-Treasurer.

MEREDITH COLLEGE CHORUS



ENSEMBLE: *First row, left to right:* Swayne, Parker, Thornton, Macomber, Buffalo. *Second row:* Davenport, Beaver, Jones, Williams, Register, Whitley, Holland; Margaret Simmons, pianist.

NOMINATING COMMITTEE



FRANCES KNIGHT
Chairman



COMMITTEE MEMBERS: *First row, left to right:* Ratley, Rivers, Strickland, Jones, Davenport. *Second row, left to right:* Link, Rivers, Leonard, Carver, Klick, Cox, Bunn, York, Weleh. *Third row, left to right:* Goff, Lipscomb, Taylor, Godwin, Daniel, McGee, Cooper, Knight, Squillario, Haverstock, Allen.



STUDENT GOVERNMENT COUNSELORS

First row, left to right: Geddie, Clark, Willis, Strickland, Fisher. *Second row:* Walker, Galloway, Macomber, Pearce, Cox, Hartness, Smith. *Third row:* Ratley, Dilday, Simmons, Cannon, House, Rogers, Brock, Williams. *Fourth row:* Lipscomb, Dull, Elliott, Andrews, Pittard, Thomas, Miller, Bullock. *Fifth row:* Hunt, Norris, Kelly, Dunn, Howard, Spence, Lloyd, Penney.

MEREDITH

COLLEGE

PLAYHOUSE



JUNE LEONARD

Playhouse President and member of the honorary dramatics fraternity, Alpha Psi Omega.



Playhouse members on stage.



ALPHA RHO TAU ART CLUB

BEVERLY HUFF
President

MARY McMANUS
Vice-President

MARTHA OSBORNE
Secretary-Treasurer

In trying to fulfill the aims of promoting interest in art and supplementing the art curriculum with outside activities, we brought to the campus art films and speakers of interest to the entire student body.

AMERICAN GUILD OF ORGANISTS

SUSAN LEATHERS
President

MARY ALICE BELL
Secretary-Treasurer

LYNN GOODSON
CAROL LLOYD
Program Chairmen



This year our aim has been to encourage better musicianship through performance, fellowship with other musicians and attendance at concerts in the triangle area.



BARBER SCIENCE CLUB

Elsa Anders
President

Jerry Lou Holbert
Vice-President

Nancy Armour
Secretary

Sandra Sessoms
Treasurer

The purpose of this organization is promoting interest in the field of science. We met once a month and our programs included talks on summer jobs, lectures, and a coffee in January.



CANADAY MATHEMATICS CLUB

NANCY DAHL
President

MARY BELLE PATE
Vice-President

LENA ROSE PATTERSON
Secretary

CAROLYN MILLER PARKER
Treasurer

In November we enjoyed a tour of Harrelson Hall at North Carolina State College. At one of our meetings we voted on several changes in the club's constitution regarding membership and attendance.

COLTON ENGLISH CLUB

PAT HUTCHINS
President

BOBBIE HEFFNER
Vice-President

NANCY WILLIAMS
Secretary-Treasurer



This year our programs related literature to the world of painting, sculpture, opera and ballet. In February we held our annual book auction. The money received was used to sponsor the education of Suthi Joseph, an eleven-year-old Indian boy.



CREATIVE WRITING CLUB

SANDRA BUTLER
President

JAY ADAMS
Vice-President

WADED FAYED
Secretary-Treasurer

Armed with pencil and paper, we gathered monthly to create literary order out of chaos in order to encourage more creative efforts by the students. We, also, sponsored a visit to the campus by Mrs. Bernice Kelly Harris.

GRAND- DAUGHTERS' CLUB

LAURA BRANCH
President

JERRY LOU HOLBERT
Vice-President

NELL COX
Secretary

ELIZABETH ANN BULLARD
Treasurer



This year we had several projects such as baby-sitting during alumnae meetings on campus, and contributing to the Needlework Guild, an international organization which helps needy people

HOME ECONOMICS CLUB

GIENE DAVENPORT
President

ANN SOBRELL
Vice-President

MARTHA SMITH
Secretary

JEANNE JOHNSON
Treasurer

JUDY ELLIOTT
Reporter



This year we carried out the theme "International Needs of Home Economists." We served as host to the college chapter division of the North Carolina Home Economics Association in its annual workshop.



INTERNATIONAL RELATIONS CLUB

SARAH RAMSEY
President

SANDRA SUE HORTON
Vice-President

FRANCES GORDHAM
Secretary-Treasurer

At our October meeting we enjoyed hearing Rev. Finlator speak. In January Dr. Helquere, in preparation for the model U.N., spoke to us. We all found the Far East Dinner in the Spring most interesting and informative.

LA TERTULIA SPANISH CLUB

LINDA BAXTER
President

MARY ELIZABETH WILSON
Vice-President

JANE WOBRELL
Secretary

LOUISE MILFORD
Treasurer



Our purpose, to promote interest in the people and culture of Spanish speaking countries, fostered various activities, such as Dr. Syron's lecture on Yucatan and an open house at Christmas given for Latin American students and families of Raleigh.



LES AMIES FRANCAISES

JUDY AVERY
President

CAROL MAY
Vice-President

BARBARA SAUNTSING
Secretary-Treasurer

We had one regular meeting during each semester and a Christmas party in December. At these times we enjoyed singing French songs and learning about French contributions to the arts and other areas of life.



MEREDITH LEAGUE OF WOMEN VOTERS

SANDRA SUE HORTON
President

DONNA YANCEY
DELLINGER
Vice-President

FRANCES GORHAM
Secretary-Treasurer

The club strives to increase the interests and understandings of its members in the political organization of our local and national governments and in our democratic way of life. Our biggest project was the State Student Legislature.

PRICE LATIN CLUB

CAROLYN MOORE
President

ANN WHITE
Vice-President

DONNA HAVERSTOCK
Secretary

MARY ELIZABETH CURRIN
Treasurer



We met once a month and first semester enjoyed programs such as a play about the Roman Thanksgiving and, in December, a story on ancient and modern yuletide customs. Second semester programs were equally as informative.



PSI CHI CLUB

MARTHA ELLIOTT
President

RUTH ELLEN JOHNSON
Vice-President

CAROL ELLIS
Secretary-Treasurer

We have gained a more broadening outlook on the fields of psychology through the talks given by Miss Betty Choa, speaker on the study of psychology in Formosa, and Mr. George Johnson, a psychiatric social worker.



SOCIOLOGY CLUB

BECK GRIFFIN
President

BETTY GOWIN
Vice-President

BETTY JO JOHNSON
Secretary-Treasurer

The Sociology Club gives us a chance to learn more about people by working with them and by studying human behavior. This year we directed our programs toward a consideration of international living.

STUDENT NATIONAL EDUCATION ASSOCIATION

MARGARET MCGUIRT
President

ELLEN ROGERS
Vice-President

BARBARA WALKER
Secretary

MYRA SAWYER
Treasurer



The club seeks to promote interest in the teaching profession and to sponsor programs of educational value. One of the highlights of the year was the annual Christmas party we gave for the blind children.



TOMORROW'S BUSINESS WOMEN

MARTHA BALLOU
President

ANN DEWITT
Vice-President

ANN CARPER GEDDIE
Secretary

MABEL PUCKETT
Treasurer

This year we drew on the experience and knowledge of guest speakers, while frequent field trips further acquainted us with the business world. The Christmas Mailing List gave us a chance at "production and marketing."



HONORARIES

At Meredith we have the chance not only to *grow* but also to excel. In this section are featured those students who have been outstanding in the areas of scholarship, leadership, service to the school, and Christian character.



SILVER SHIELD



MARY FRANCES CARVER



DIANNE SIMMONS SQUILLARIO



HARRIET RIVERS
VICE - PRESIDENT



JANE LINK
SECRETARY - TREASURER



VELMA MCGEE
PRESIDENT



VELMA MCGEE



SALIE SMITH
President



ELIZABETH HAYWOOD

KAPPA NU SIGMA



Top row: Brenda Bunn, Mary Frances Carver, Sylvia Cooper, Nancy Jones.



Betsy York

Peggy Klick



**WHO'S WHO
AMONG STUDENTS
IN AMERICAN COLLEGES
AND UNIVERSITIES**



Leah Rose Williams

Jane Link



Bottom row: Dianne Simmons Squillario, Salie Smith, Harriet Rivers, Velma McGee.





Top row: Barbara Jones, President; Susan Leathers, Vice-President; Jean Tate, Secretary; Scott Beaver, Treasurer.



Mary Alice Bell

Elizabeth Vestal



SIGMA ALPHA IOTA



Mary Milam

Sylvia Cooper



Bottom row: Priscilla Macomber, Carol Lloyd, Elizabeth Holland, Jane Hendricks.







TRADITIONS

Through our traditional activities we learn the joy of wholesome competition and good sportsmanship. We, also, are given the opportunity to develop our creative abilities; and to *grow* socially in our relationship and fellowship with our fellow students, faculty members, administration, and friends outside our college community. These traditions through which we make social development for the future are in essence our link to the past.



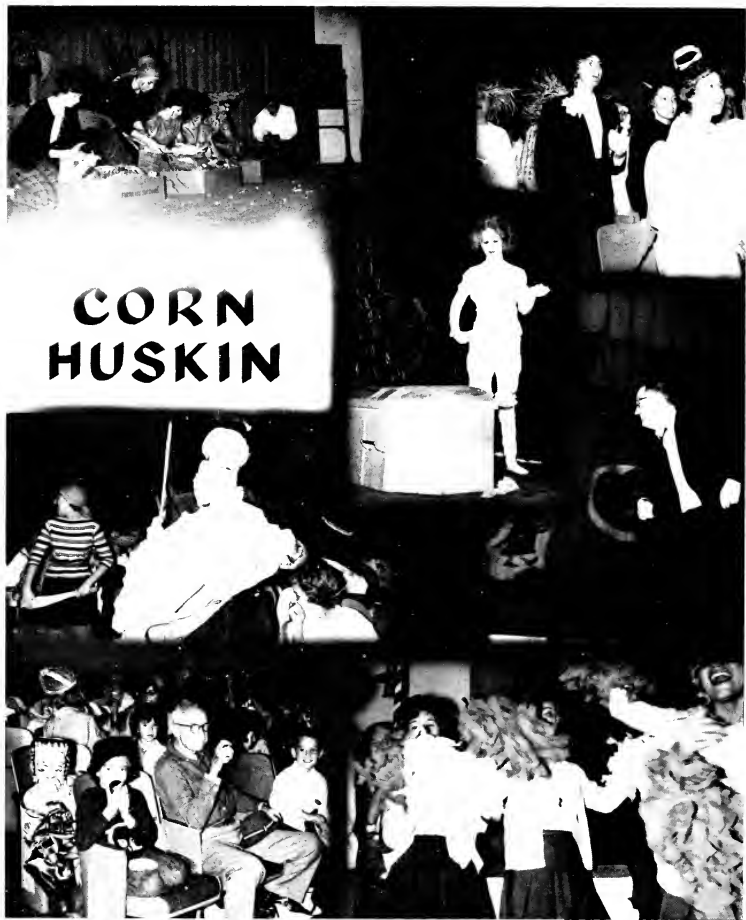

CORN HUSKIN

Corn Huskin is the first chance of the year for us to show the faculty that the students are equal in at least some respects. Starting with an informal supper and the Parade of Costumes, this gala fall festival is continued in the gym with contests of skill and dexterity. Apple bobbing, "hawg" calling, tall tales and corn husking are all part of the fun and frolic. The program ends in a spirit of fellowship as each class joins its class song to close out the day.



STUNT



Stunt Night presents the classes an opportunity to display their talents in many fields. An original skit must be written, organized, and produced. Much rivalry is generated as Freshmen attempt to out-do Seniors in writing, music, art, and dramatics. Tears are seen coming from both winner and loser as first place is announced.

CHRISTMAS FESTIVITIES



Our Meredith Christmas activities begin with the lighting of the Christmas tree in front of Johnson Hall. Soon decorated doors begin to appear and everyone eagerly awaits the Christmas dinner, caroling, hall parties, and vacation.

PLAY DAY



Play Day again offers us the opportunity to surpass the faculty. Springtime brings everyone outside for games in the afternoon followed by a picnic supper and the high point of the day, the crowning of the Duke and Duchess of Play Day.



MAY DAY

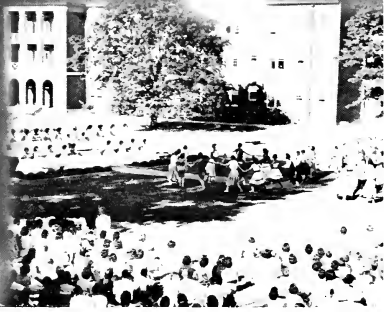
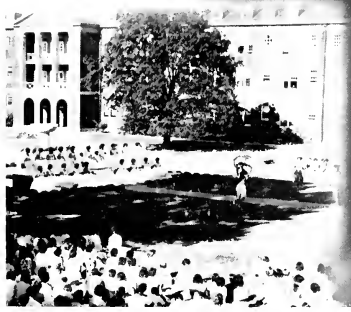

May Day, our annual salute to the gods of spring, youth and beauty, begins with a serenade to the Queen by her loyal sophomore subjects. Everyone, awakened and overjoyed by this ceremonious beginning to the day, then joins in a family style breakfast. A horse show is held early in the afternoon. Later in the day the ceremonies are continued with the presentation of the Queen of May and her Court to the faculty, students, and guests in an outdoor setting.



MAY QUEEN

MISS HELEN DANIEL



MAID OF HONOR

MISS JOY HARRINGTON

MAY DAY

FRESHMEN ATTENDANTS



MISS SANDRA MORGAN
MISS BARBARA TILLEY

SOPHOMORE ATTENDANTS

MISS MARION WELCH
MISS RUTH ANN KNOTT



1963

**JUNIOR
ATTENDANTS**



MISS MARY LYON MCKENNEY
MISS NANCY EVANS



**SENIOR
ATTENDANTS**

MISS BEVERLYE HUFF
MISS ANNETTE MCFALL



As we, the Senior Class, complete our growth at Meredith, we are still mindful that although we have reached our physical maturity, we still have much spiritual and mental development to experience.

We are truly grateful not only to the faculty and administration, but also to each one of you who is a vital part of the Meredith community, for accompanying us along this four-year path of development and for instilling in us the desire to better ourselves and to serve others.

To you we bid farewell. . . .







Advertisements and Student Director

Through our associations with the people of Raleigh and surrounding areas, we again are given the opportunity for social maturation. The support given the OAK LEAVES by the establishments which appear in this section is their way of thanking us for patronizing them. We at Meredith are proud to, also, have *this* opportunity to thank them for their service to us.



SENIOR STATISTICS

BARBARA BLANCHARD ALLEN

B.S.U. Council 2, 3 (Art Chairman 3); Alpha Rho Tau Art Club 2, 3; Stunt Chairman 3; May Court Representative 3.

ELSA CARTWRIGHT ANDERS

Stunt 1; Price Latin Club 1, 2; Canaday Math Club 2, 3, 4; Barber Science Club 2, 3, 4.

NANCY DAVIS ARMOUR

Barber Science Club 2, 3, 4 (Secretary 4).

MARY DEVERICKS ARMSTRONG

Home Economics Club 1, 2, 3, 4; Stunt Committee Chairman 2; Student Government Counselor 2; Granddaughter's Club 1.

RUTH FISHER ARMSTRONG

Granddaughter's Club 1; Alpha Rho Tau Art Club 2, 3, 4; B.S.U. Council 3; Home Economics Club 4.

LYNDA COPLEY ARRINGTON

JUDITH LEIGH AVERY

Les Amies Francaises 1, 2, 3, 4 (Secretary-Treasurer 2, Vice-President 3, President 4); Student Activities Board 4; N.E.A. 4.

NORMA LOUISE BAKER

Les Amies Francaises 1; Alpha Rho Tau Art Club 2, 4; Sociology Club 2, 3, 4 (Publicity Chairman 3); Tomorrow's Business Women 3, 4; *Twig* Advertising Staff 3, 4; N.E.A. 3, 4.

SARAH JEAN BAKER

Stunt 1; Y.W.A. 1; Sociology Club 2, 3, 4 (Social Chairman 4); N.E.A. 3, 4.

MARTHA MANLY BALLOU

Florida Southern College 1; Meredith College 2, 3, 4; Granddaughter's Club 2, 3, 4; Playhouse 2, 3, 4 (Secretary 3, 4); Stunt Committee Chairman 3; Tomorrow's Business Women 3, 4 (President 4); Student Activities Board Secretary-Treasurer 4; *Twig* Circulation Manager 4.

BILLIE PARKER BARBEE

Barber Science Club 2; Stunt 3; Tomorrow's Business Women 3, 4; *Twig* typist 4.

CLABRON ANN BARBEE

Wake Forest College 1, 2; Meredith College 3, 4; Chorus 3; N.E.A. 4; Day Student 3, 4.

ANN DRUCILLA BARNHARDT

Granddaughter's Club 1, 2, 3, 4; Alpha Rho Tau Art Club 2, 3, 4 (Secretary-Treasurer 3); Stunt Committee Chairman 3.

GENEVA UNDINE BARNHILL

Les Amies Francaises Club 1; Chorus 1, 2; Granddaughter's Club 1, 2, 3, 4; American Guild of Organists 1, 2, 3; Astrotekon Society pianist 3, 4.

BRYNA MILDRED BARRETT

Colton English Club 1; Price Latin Club 1, 2; Day Student House Chairman 4; N.E.A. 4.

LINDA CAROLE BAXTER

Stunt 1, 2; Student Government Counselor 3; Chorus 3; Athletic Association 3; La Tertulia Spanish Club 1, 2, 3, 4 (President 4); Hoofprint Club 3; Activities Board 4; *Acorn* Staff 4.

BETSY BLAND BENTHALL

SARAH LOUISE BERNARD

JERRIE PRESTON BIBB

Mars Hill 1, 2; Meredith College 3, 4.

LINDA HAMRICK BLALOCK

Gardner Webb College 1; Meredith College 2, 3, 4; N.E.A. 4; Day Student 2, 3, 4.

HELEN PAULINE BOONE

Peace College 1, 2; Meredith College 3, 4; Les Amies Francaises Club 3, 4; Colton English Club 3; Student League of Women Voters 3, 4.

LAURA WYTOL BRANCH

Twig typist 1; Alpha Rho Tau Art Club 1, 2; Price Latin Club 1, 2; Sociology Club 1, 2; Meredith College Chorus 2; Stunt 1, 2, 3; Granddaughter's Club 1, 2, 3, 4 (President 4); N.E.A. 3, 4; Student Activities Board 4.

JOAN LARUE BRANTLEY

Canaday Math Club 1, 2, 3, 4; OAK LEAVES editorial staff 2, Business Staff 4; Monogram Club 3, 4; N.E.A. 4.

RIDGEWOOD SHOPPING CENTER

Ridge Road and Faircloth
Raleigh, North Carolina

PATRONIZE YOUR NEIGHBORS

First-Citizens Bank & Trust Co.
Vester's 66 Service Station
Newton's Laundry, Dry Cleaning
and Econ-O-Wash
Ridgewood Fabric Center

Ridgewood Barber Shop
Ridgewood Beauty Shop
Ridgewood Shoe Service
Kerr Rexall Drugs
Winn-Dixie Food Store

SERVING MEREDITH COLLEGE
THROUGH THE RIDGEWOOD OFFICE
RIDGEWOOD SHOPPING CENTER

●
COMPLETE BANKING
IN
RALEIGH
and other fine
North Carolina Communities



MEMBER FEDERAL DEPOSIT INSURANCE CORPORATION

VIRGINIA BRIDGERS BROWNING

German Club 1; B.S.U. Council Day Student Committee 3; Day Student Social Chairman 2; Barber Science Club 1, 2, 3, 4 (Vice-President 3); Day Student Secretary 3; Day Student President, Spring 3; Nominating Committee 3; Student Government Association Council 3; Canaday Math Club 4; Day Student Art Chairman 4; Religious Emphasis Week 4.

EDNA EDMUNDSON BUFFALO

Peace College 1, 2; Meredith College 3, 4; N.E.A. 4.

ELIZABETH EARLE BULLARD

Mars Hill College 1, 2; Meredith College 3, 4; Athletic Association Publicity Chairman 3, 4; *Twig* editorial staff 4; Psi Chi Club 4.

BRENDA FRANCES BUNN

Stunt 2, 4; Sociology Club 2, 3, 4; N.E.A. 2, 3, 4; Dormitory Vice-President 3; Student Government Association 3; Philaretian Society President 4; Nominating Committee 4; Who's Who in American Colleges 4; Leadership Council 4; Dean's List 1, 2, 3, 4.

JEANNE SMITH BURGESS

Price Latin Club 1, 2; Student League of Women Voters 1; N.E.A. 3, 4.

MARY FRANCES CARVER

Student Government Association Sophomore Representative 2; Student Government Association Counselor 2; Nominating Committee Student Representative 2; Junior Class President 3; Student Legislative Board Vice-President 4; Silver Shield 4; Student Government Executive Board 4; Nominating Committee 3, 4; Who's Who in American Colleges 4; Leadership Council 4.

BRENDA CAROLE CLARK

Campbell College 1, 2; Meredith College 3, 4; Tomorrow's Business Women 3, 4; Student Government Association Counselor 4; *Twig* head typist 4.

HARRIET CLARK COLE

Student Government Association Counselor 2; Stunt 3, 4; Dormitory Vice-President 4; Student Government Association Legislative Board 4; N.E.A. 4.

SYLVIA ANNETTE COOPER

American Guild of Organists 1, 2, 3, 4 (Program Chairman 2); Chorus 2, 3; Ensemble 3;

Stunt 3; Philaretian Society Vice-President 3; B.S.U. Council 3, 4 (Music Chairman 3, President 4); State B.S.U. Organist 4; Leadership Council 4; Nominating Committee 4; *Who's Who in American Colleges* 4.

NANCY ELIZABETH DAIL

Canaday Math Club 2, 3, 4 (President 4); *Twig* advertising staff 4; N.E.A. 4; Student Government Association Student Activities Board 4.

HELEN FINCH DANIEL

May Court Representative 1; Price Latin Club 1, 2 (Secretary 2); Philaretian Society Marshal 2; Stunt 2; American Guild of Organists 2, 3; Chorus 3; B.S.U. Music Chairman 4; College Marshal 4; May Queen 4.

SALWA FAHMY DARWISH

BERMA JEAN DAVENPORT

American Guild of Organists 2; Philaretian Society Sergeant-at-Arms 3; Chorus 3, 4; Ensemble 3, 4; Greater B.S.U. Council 3; Colton English Club 3, 4; Acorn editor 4; Leadership Council 4; Nominating Committee 4.

KATHERINE GENE DAVENPORT

Granddaughter's Club 1, 2, 3, 4 (Treasurer 2); Home Economics Club 1, 2, 3, 4 (Secretary 2, Vice-President 3, President 4); A.A. Social Chairman 3; S.G.A. Student Activities Board 4.

MARY LOUISE DAVIS

Student Government Counselor 3; Astrotekton Society Treasurer 3; Stunt 3; OAK LEAVES Junior Class Editor 3; N.E.A. 3, 4; Senior Class President 4; Nominating Committee 4; Leadership Council 4.

DONNA YANCEY DELLINGER

Nominating Committee 1; Delegate to State Student Legislature 2; I.R.C. 2, 3, 4; Student League of Women Voters 3, 4 (Vice-President 4); N.E.A. 3, 4.

MARTHA THERESA ELLIOTT

Southwestern University 1, 2; Meredith College 4; Psi Chi Club 3, 4 (President 4); Day Students Treasurer 3; Student Government Association 3, 4.

IOLA MAE HICKS FAULKNER

Granddaughter's Club 1, 2, 3, 4; Price Latin Club 1, 2; Stunt Typing Chairman 2, 3; Barber Science Club 2, 3, 4 (Secretary 3); Sociology Club 3, 4.

W. H. KING DRUG CO.

Wholesale Druggists

A Dependable Source
for Dependable Drugs

RALEIGH, N. C.

*Try Your Local Drug
Store First*



CHAMBLEE INSURANCE AGENCY

821 Insurance Building
RALEIGH, N. C.

Thanks for the Privilege of
Writing Your Students'
Accident Insurance

JOHNSON'S

Catering to Brides

Registered Jeweler — American Gem
Society

Downtown Raleigh

NEWTON'S, INC. LAUNDRY - CLEANERS

At Cameron Village

*Fine Things Finely Done
and
Ridgewood Shopping Center*
COIN LAUNDRY SERVICE
AT RIDGEWOOD

enjoys serving you...



IN RALEIGH'S
CAMERON VILLAGE

KAREN SOMNER FELTNER

Purdue University 1, 2; Meredith College 3, 4.

GLADYS SANDRA FISHER

Stunt 1; I.R.C. 3, 4; Student League of Women Voters 3, 4; Dormitory Vice-President 3, President 4; Student Government Association Judicial Board 4.

LINDA JEAN FOSTER

Les Amies Francaises 1; Home Economics Club 1, 2, 3, 4; B.S.U. Council Methodist Representative 3, 4; N.E.A. 4.

JUDITH LEE FUNDERBURK

Colton English Club 2.

MARJORIE GRAHAM GASH

MARTHA ANN CARPER GEDDIE

St. Mary's Junior College 1, 2; Meredith College 3, 4; Tomorrow's Business Women 3, 4 (Secretary 4); *Twig* typist 4; *Acorn* typist 4; OAK LEAVES typist 4; Student Government Counselor 4.

FRANCES ANNE GORHAM

Home Economics Club 1; La Tertulia Spanish Club 1, 2; Chorus 2, 3, 4; A.A. Board 3; Playhouse 3, 4; I.R.C. 3, 4 (Secretary-Treasurer 4); OAK LEAVES Business Staff 4; N.E.A. 4; Student League of Women Voters 4.

REBECCA ANN GRIFFIN

Home Economics Club 1, 2; Astrotekton Marshal 2; Student Government Counselor 2; Sociology Club 3, 4 (President 4); Stunt 3; Psi Chi Club 4; Student Activities Board 4.

MARION KING HALL

Price Latin Club 1, 2; Barber Science Club 2, 3, 4; Psi Chi Club 4.

NORMA JEAN HAMRICK

Stunt Prop Committee Chairman 3; Religious Emphasis Week 3; Religion Club (Treasurer 3); Dean's List 3; B.S.U. Council 3, 4; Senior Class Treasurer 4.

DIXIE RUTH HARRINGTON

SUSAN CURTIS HAWKINS

Hoofprint Club 1, 2, 3, 4 (President 3); Zeno Martin Horsemanship Award 1, 2; Colton English Club 2; Psi Chi Club 4.

ELIZABETH JANE HAYWOOD

Home Economics Club 1, 2, 3, 4 (Reporter 2, 3, 4); Chorus 2; Stunt 2, 3; Philaretian Society Treasurer 2; Dormitory Vice-President 3; OAK LEAVES Copy Editor 4.

BARBARA JEAN HEFFNER

Student Government Counselor 2; OAK LEAVES Class Editor 2, 3; Astrotekton Society; Dormitory Vice-President 3; Colton English Club (Vice-President 4).

SONYA JEAN HEGE

La Tertulia Spanish Club 1; Freeman Religion Club 1, 2 (Social Chairman 2); Student Government Counselor 2; *Twig* Staff 3, 4 (Reporter 3, Feature Editor 4).

CARROLL ANN HICKS

Chorus 1, 2, 3, 4; *Twig* Editorial Staff 2, 3, 4; Creative Writing Club 2, 3, 4; La Tertulia Spanish Club 2, 3, 4; Colton English Club 3, 4; Stunt Script Committee Chairman 3; Stunt Chairman 4; I.R.C. 3, 4; B.S.U. Day Students Representative 3; Monogram Club 4; A.A. Board 4.

RUTH ELIZABETH HOLLEMAN

Stunt 1, 2, 3; Hoofprint Club 1, 2, 3 (President 3); A.A. Board 3; Greater B.S.U. Council 3; N.E.A. 3.

VIRGINIA LEE HOLLOWAY

Day Student Social Chairman 3.

SANDRA SUE HORTON

Stunt 1, 2, 3, 4; Chorus 2; I.R.C. 2, 3, 4 (Vice-President 4); Student League of Women Voters 2, 3, 4 (President 4); *Twig* Reporter 2, 3, 4; Alternate Delegate to State Student Legislature 3; S.G.A. Student Activities Board 4.

BEVERLY ANNE HUFF

Alpha Rho Tau Art Club 1, 2, 3, 4 (President 4); Stunt 1, 3, Program Committee Chairman 3; B.S.U. Council 2; Sociology Club 4; S.G.A. Student Activities Board 4.

MARY BETH HUGHES

PATRICIA CARSON HUTCHINS

S.G.A. Counselor 2; Colton English Club 2, 3, 4 (President 4); Astrotekton Chief Marshal 4; S.G.A. Student Activities Board 4.

Hudson-Belk
Efirds

Raleigh, N. C.

Yellow Cab Co.

.....

832-5811

Oldest and Most Reliable, Raleigh, N. C.

BEST WISHES

T. H. BRIGGS & SONS, Inc.

RALEIGH, N. C.

Compliments of

SUNSHINE BAKERY

OUR BIRTHDAY CAKES

Secured Through the Bee-Hive

109 S. Wilmington Street

TE 2-8333

Compliments of

**SUNSHINE LAUNDRY &
CLEANERS, INC.**

411 South McDowell Street

Raleigh, N. C.

.....

Dial TE 2-4624

.....

Compliments of

WONDER BREAD

Continental Baking Co.

3801 Hillsboro Road

Raleigh, N. C.

MYRA STOWE JACKSON

SYLVIA O'DANIEL JEFFCOAT

BETTY JO JOHNSON

Price Latin Club 1, 2, 3; Sociology Club 3, 4 (Treasurer 4); N.E.A. 3, 4; Granddaughter's Club 3, 4.

JO ANNE JOHNSON

Wake Forest College 1, 2; Meredith College 3, 4; Stunt 4; *Twig* Columnist 4; Dean's List

SUSAN ELLIOTT JOHNSON

VERA TEMPLE JOHNSON

Price Latin Club 1, 2; Home Economics Club 1, 2, 3, 4; Granddaughter's Club 1, 2, 3, 4; *Twig* photographer 4.

BARBARA ANN JONES

Sigma Alpha Iota 1, 2, 3, 4 (Treasurer 2, Vice-President 3, President 4); Chorus 1, 2, 3, 4 (Librarian 2, President 4); Colton English Club 2; *Acorn* Class Editor 2, 3; Ensemble 3, 4; Stunt 4; *Twig* Columnist 4; Dean's List 2, 3.

JANET FAYE JONES

Barber Science Club 2, 3, 4 (Social Chairman 3); Chorus 2, 3.

NANCY KATHERINE JONES

Les Amies Francaises 1, 2, 3; B.S.U. Council 2; Chorus 2, 4; Varsity Basketball 2, 3, 4; Varsity Volleyball 3, 4; Monogram Club 3, 4; Nominating Committee 3, 4; Psi Chi Club 3, 4; N.E.A. 3, 4; A.A. Vice-President 3; A.A. President 4; Leadership Council 4; *Who's Who in American Colleges* 4.

PEGGY ANN KINLAW

Philaretian Society Marshal 1; B.S.U. Council 2, 3, 4; Philaretian Society Chief Marshal 4.

MARGARET LOUISE KLICK

Chorus 1, 4; *Twig* Reporter 2; Greater B.S.U. Council 2; Freeman Religion Club 2, 3; Philaretian Society Chaplain 2; OAK LEAVES 2, 3, 4 (Class Editor 2, Bu iness Manager 3, Editor 4); N.E.A. 3; Religious Emphasis Week 3; Leadership Council 4; Nominating Committee 4; *Who's Who in American Colleges* 4.

FRANCES KAY KNIGHT

I.R.C. 2, 3, 4; Delegate to State Student Legislature 2, 3; Corresponding N. C. State Student Legislature 4; Student League of Women Voters 2, 3, 4 (Secretary 3); Delegate to Model U.N. 3; Nominating Committee Chairman and Handbook Editor 4.

JANE ELIZABETH LAWRENCE

Home Economics Club 2, 3, 4.

ELIZABETH ANN LAWTON

Home Economics Club 1, 2; Granddaughter's Club 1, 2, 3, 4; Nominating Committee Class Representative 3; *Acorn* Circulation Manager 4; OAK LEAVES Photography Editor 4; N.E.A. 4.

SUSAN LOUISE LEATHERS

Sigma Alpha Iota 1, 2, 3, 4 (Secretary 3, Vice-President 4); Chorus 1, 2, 3, 4; American Guild of Organists 1, 2, 3, 4 (Program Chairman 2, President 4); *Twig* Staff 2, 3; Dormitory Vice-President 3; N.E.A. 3, 4; B.S.U. Council 4; Y.W.A. President 4.

GRETCHEN RUTH LEFFLER

Lenoir Rhyne College 1; Meredith College 2, 3, 4; I.R.C. 3, 4; N.E.A. 4; Dormitory Vice-President 4; Student Government Association Legislative Board 4; Astrotekton Society Marshal 4.

JUNE CAROL LEONARD

Playhouse 1, 2, 3, 4 (Vice-President 2, 3, President 4); Student Government Counselor 2; Stunt 2, 3, 4; Alpha Rho Tau Art Club 2, 3, 4 (Vice-President 3); Hoofprint Club 3, 4; Colton English Club 4; S.G.A. Student Activities Board 4; Nominating Committee 4.

ALICE JANE LEWIS

Y.W.A. 1, 2, 4 (Vice-President 2); Les Amies Francaises 1; Home Economics Club 1, 2, 3, 4; B.S.U. Council Extension Chairman 3; N.E.A. 4.

JANE ELIZABETH LINK

Freshman Class Judge 1; Chorus 1, 2, 4; Granddaughter's Club 1, 2, 3, 4; B.S.U. Social Chairman 2; Philaretian Society Secretary 2; Freeman Religion Club 2; Student Government Association 3, 4 (Secretary 3, President 4); Nominating Committee 3, 4; Silver Shield Associate Member 3, Secretary-Treasurer 4; Stunt Director 3; Leadership Council 4; *Who's Who in American Colleges* 4.

Compliments of

**HILLSBORO
PHILLIPS 66 SERVICE**



3721 HILLSBORO STREET
H. S. EVERETT DEALER



Across from Meredith College

Compliments of

**UNITED RESTAURANT
EQUIPMENT CO.**

Raleigh, N. C.

Virginia Crabtree

*Raleigh's Finest Ladies
Specialty Shop*

Cameron Village — Raleigh, N. C.

Compliments of



**RIDGEWOOD
SHOE SERVICE**



Phone 828-7141

WESTERN LANES

Opposite N. C. State

**24 BRUNSWICK LANES
Luncheonette & Restaurant**

*Headquarters For Meredith
Phy. Ed. Classes Since 1955*

Meet Your Dates at Western

Dial TE 2-3533

A. M. "Art" Ingram, Gen. Mgr.

Checker Cab Co.

.....

832-5814

Raleigh, N. C.

MARY ELIZABETH McCORMICK

Freeman Religion Club 1; La Tertulia Spanish Club 1, 2; Y.W.A. 1, 2, 3; Chorus 2; N.E.A. 3, 4.

JULIA ANNETTE McFALL

Student Government Counselor 2; Religious Emphasis Week 2, 3; Election Judge 2; Stunt 2; Chorus 2, 3 (Secretary 2, Secretary-Treasurer 3); American Guild of Organists 2; Dormitory Vice-President 3; B.S.U. Program Chairman 4; Philaretian Society Senior Marshal 4.

VELMA RUTH McGEE

Student Government Association 1, 3, 4 (Class Representative 1, Treasurer 3, Judicial Board Vice-President 4); Price Latin Club 1, 2 (Social Chairman 2); Helen Price Scholarship 1; Stunt 1, 2, 3, 4; B.S.U. Secretary 2; Granddaughter's Club 2, 3; American Guild of Organists 2, 3; Nominating Committee 2, 4 (Class Representative 2); Freeman Religion Club 2; Sophomore Dance Chairman 2; Ida Poteat Scholarship 3; Silver Shield Associate Member 3, President 4; Kappa Nu Sigma Associate Member 3, Vice-President 4; *Twig* Columnist 3; I.R.C. 3; Chorus 4; Leadership Council 4; *Who Who in American Colleges* 4; Dean's List 1, 2, 3, 4.

MARGARET NEAL McGUIRT

Les Amies Francaises 1, 3 (Secretary-Treasurer 3); N.E.A. 3, 4 (President 4); Chorus 3; Social Standards Committee 3; *Twig* Staff 3; Stunt 3; Junior-Senior Chairman 3; Student Activities Board 4.

JEAN BURRELL McKELVEY

Tomorrow's Business Women 2, 3 (Treasurer 3); Dean's List 2, 3.

LaRUE McLAMB

Mars Hill College 1, 2; Meredith College 3, 4; N.E.A. 3, 4.

ELIZABETH LEE McMANUS

Alpha Rho Tau Art Club 1, 2, 3, 4; *Twig* Art Editor 3, 4; Dean's List 3.

HAZEL ELLEN McPHAUL

B.S.U. Council Presbyterian Representative 2; Greater B.S.U. Council 3; Religious Emphasis Week 3; *Twig* Editorial Staff 4; Dormitory President 4; S.G.A. Judicial Board 4; N.E.A. 4; Election Chairman 4.

MARY LASLEY MILAM

Sigma Alpha Iota 3, 4; Chorus 3, 4.

ANN PARKER MILLS

Stunt 3; Dormitory Vice-President 3, President 4; S.G.A. Judicial Board 4; Dean's List 3, 4.

SUSAN ROUZER MOORE

MARY LOUISE MORGAN

A.A. Board Freshman Representative 1; Basketball Varsity 1, 2, 3, 4; Monogram Club 1, 2, 3, 4 (President 4); Sociology Club 2, 3, 4 (Social Chairman 3); Volleyball Varsity 2, 3, 4.

CAROLYN MILLER PARKER

Averett College 1, 2; Meredith College 3, 4; Canaday Math Club 3, 4 (Treasurer 4); N.E.A. 4.

MARY BELLE PATE

Canaday Math Club 2, 3, 4 (Secretary 3, Vice-President 4); Sociology Club 3, 4 (Publicity Chairman 4); Dean's List 3; *Twig* mailing editor 4; N.E.A. 4; Senior Class Treasurer 4; Greater B.S.U. Council 4.

EULA ELIZABETH PETERSON

Chorus 1, 2, 3, 4; Price Latin Club 1, 2, 3; Colton English Club 1; Psi Chi Club 2, 3, 4 (President 3); Sociology Club 3, 4.

NENA LEIGH PHILBRICK

Woman's College of U.N.C. 1; Meredith College 2, 3, 4; Barber Science Club 3, 4; Home Economics Club 2, 3, 4; Social Committee Chairman 4.

MARGARET RAND PHILLIPPS

Granddaughter's Club 4; I.R.C. 4; Colton English Club 4.

JEAN ELLEN POLLOCK

Home Economics 1, 2, 3, 4; N.E.A. 4; *Twig* Staff 4.

ANNE GERTRUDE POPE

Granddaughter's Club 1, 2, 3, 4 (Treasurer 3); Tomorrow's Business Women 3, 4; OAK LEAVES Class Editor 3; *Twig* Business Manager 4.

MABEL ANN PUCKETT

Freeman Religion Club 1, 2, 3 (Publicity Chairman 3); A.A. Business Manager 2, 3; Elections Registrar 2; *Twig* Typist 3; *Acorn* Business Manager 3; Tomorrow's Business Women Treasurer 3.

PATRICIA ANN RAINS

Stunt 1, 2, 3; Freeman Religion Club 2, 3; N.E.A. 3, 4; *Acorn* Class Editor 4.

Enter into a TOTAL ELECTRIC MEDALLION HOME



—where Electricity
does everything!

- FLAMELESS ELECTRIC HEAT
- FULL HOUSEPOWER WIRING
- TOTAL-ELECTRIC KITCHEN
- DRAMATIC LIGHT FOR LIVING

CAROLINA POWER & LIGHT COMPANY

An investor-owned, taxpaying, public utility company

Congratulations

to the
graduating
class



BOTTLED UNDER AUTHORITY OF THE COCA-COLA COMPANY BY
THE CAPITAL COCA-COLA BOTTLING CO., INC.

SARAH MARTHA RAMSEY

I.R.C. 2, 3, 4 (Social Chairman 3, President 4); Delegate to Model U.N. 3; S.G.A. Student Activities Board 4; Student League of Women Voters 4; N.E.A. 4.

EMILY JEAN RATCHFORD

Playhouse 1; Tomorrow's Business Women 2, 3, 4; Stunt 2, 3.

NANCY ELIZABETH RENFROW

N.E.A. 3, 4.

HARRIET ANN RIVERS

S.G.A. Counselor 2; *Twig* Typist 2; Tomorrow's Business Women 2, 3, 4 (Vice-President 3); Dormitory Vice-President 3; Student Government Council 3, 4 (Secretary 4); Chief Counselor 4; Leadership Council 4; Nominating Committee 4; Silver Shield Vice-President 4; *Who's Who in American Colleges* 4.

NANCY AMELIA ROBINSON

Les Amies Francaises 1, 2, 3, 4 (Vice-President 2, President 3); Stunt 1, 2, 3, 4; Sociology Club 1, 2, 3, 4; N.E.A. 3, 4; OAK LEAVES Business Staff 3; Student Government Counselor 3; Dormitory Vice-President 4; S.G.A. Legislative Board 4.

ELLEN LOCKHART ROGERS

Y.W.A. 1; Les Amies Francaises 1; Sociology Club 3, 4; N.E.A. 3, 4 (Vice-President 4).

PATRICIA ANN ROGERS

Wingate Jr. College 1, 2; Meredith College 3, 4; Y.W.A. 3, 4 (Editor State Paper, *Window Pane*, Program Chairman 4); Student League of Women Voters 4; I.R.C. 4.

SUSAN LOU ROSS

German Club 1, 2 (Vice-President 1); N.E.A. 3; Student League of Women Voters 4; Sociology Club 4; *Twig* Reporter 4.

ANN CAROL SANDERS

Freeman Religion Club 3; N.E.A. 3, 4.

JACQUELINE CREEF SATTERFIELD

MYRA KAYE SAWYER

N.E.A. 3, 4 (Treasurer 4); Sociology Club 3, 4; OAK LEAVES Photography Editor 4; Y.W.A. Circle Chairman 4.

BRENDA VIRGINIA CORBETT SCEARCE

Student League of Women Voters 2; Student Government Counselor 3; Stunt Co-Chairman 3; I.R.C. President 3; Delegate to Model U.N. 4.

NANCY STEPHENS SEARS

Y.W.A. 2; N.E.A. 4.

ELIZABETH LOUISE SHERRILL

JUDY ELIZABETH SHOUSE

Price Latin Club 1, 2 (Treasurer 2); Delegate to Model U.N. 3; Chorus 3, 4; I.R.C. 3, 4; Student League of Women Voters 3, 4.

JEANNE POOLE SMITH

Alpha Rho Tau Art Club 3; Playhouse 4; Dormitory Vice-President 4.

SALIE ALINE SMITH

Dean's List 1, 2, 3, 4; Freeman Religion Club 2; I.R.C. 3, 4; Delegate to Model U.N. 3; Student League of Women Voters 3, 4; Dormitory President 4; S.G.A. Judicial Board 4; N.E.A. 4; Kappa Nu Sigma President 4; *Who's Who in American Colleges* 4.

SARAH KATHERYN SMITH

Wingate College 1, 2; Meredith College 3, 4; Home Economics Club 3; Student Government Counselor 4; Senior Class Vice-President 4; S.G.A. Student Activities Board 4.

JULIA ANN SORRELL

Sullins College 1; Meredith College 2, 3, 4; Home Economics Club 2, 3, 4 (Treasurer 3, Vice-President 4); Barber Science Club 4.

MARTHA GREY SPENCE

Stunt 1; N.E.A. 4; OAK LEAVES Senior Co-Editor 4; *Twig* Business Staff 4; Senior Class Secretary, Second Semester 4.

DIANNE SIMMONS SQUILLARIO

B.S.U. Council 1; Dean's List 1, 3; A.A. Basketball Manager 2; Stunt 2, 3; Student Government Counselor 2; Chorus 2; Basketball Varsity 2; Freeman Religion Club 2; Playhouse Publicity Chairman 3; *Twig* 3, 4 (Managing Editor 3, Editor 4); Monogram Club 3, 4; I.R.C. 3, 4; Religious Emphasis Week 3; Leadership Council 4; Nominating Committee 4; Silver Shield 4; *Who's Who in American Colleges* 4.

FAYE CREECH STARLING

Peace College 1, 2; Meredith College 3, 4; N.E.A. 4.

BETSY HUGHES STEM

Chorus 1, 2; American Guild of Organists 1; Stunt 1; *Twig* Staff 3, 4 (Advertising Manager 4); Tomorrow's Business Women 3, 4 (Program Chairman 4); OAK LEAVES Senior Co-editor 4; N.E.A. 3, 4.

Compliments

of

MODERN OIL COMPANY



Distributor of

TEXACO PRODUCTS

JOAN KAYE STRICKLAND

S.G.A. Counselor 2; Sociology Club 2, 3; Junior Class Secretary 3; Stunt 3, 4; N.E.A. 3, 4; Astrotekton Society President 4; Nominating Committee 4.

FERN DAHLSTROM STUART

NELL JOSLIN STYRON

JANE WATKINS SULLIVAN

JUDITH MIZELLE SWAIN

A.A. Day Students Representative 2; Student Government Counselor 2, 3; Day Student Social Chairman 3; Day Student President 4.

ELOISE EDWARDS SYKES

Peace College 1; Meredith College 2, 3, 4; N.E.A. 3, 4; Day Student 2, 3, 4.

MIRIAMNE WILLIAMS THOMPSON

Chorus 1, 2, 3, 4; Stunt Music Chairman 1, 4; Ensemble 3, 4.

LINDA GAIL THORNTON

B.S.U. Council 1; American Guild of Organists 2; Chorus 2, 3, 4 (Librarian 3).

JOYCE DEAN TRIPP

Price Latin Club 1, 2; Freeman Religion Club 1, 2; Student Government Counselor 2; S.G.A. Council 3; Nominating Committee Class Representative 3; Religious Emphasis Week 3; B.S.U. Council Listen Chairman 4.

BARBARA ANN WALKER

Les Amies Francaises 2, 3; Hoofprint Club 2, 3; N.E.A. 2, 3, 4 (Secretary 4); OAK LEAVES Typist 3, 4; Sociology Club 4.

SYLVIA ROSE WARREN

La Tertulia Spanish Club 1; Stunt 1; Chorus 3; N.E.A. 4.

KATHERINE COVINGTON WEEDE

Freshman Class Secretary 1; Stunt 1, 4 (Timer 2, 3); Granddaughter's Club 1, 2, 3, 4; Canada Math Club 2, 3; A.A. Board 2, 3, 4 (Secretary 2); Colton English Club 3, 4.

CAROL CHRISTIAN WEST

Stunt Program Chairman 1, 2; Colton English Club 2, 3, 4 (Vice-President 3); Religious Emphasis Week 2, 3; Student Government Counselor 3; Junior Class Treasurer 3; B.S.U. Council Publicity Chairman 4; Acorn Assistant Editor 4.

LEAH ROSE WILLIAMS

Y.W.A. 2; Sociology Club 2, 3 (Vice-President 3); Dormitory Vice-President 3; Greater B.S.U. Council 3; Dormitory President 4; S.G.A. Judicial Board 4; *Who's Who in American Colleges* 4.

NANCY ELLEN WILLIAMS

Stunt Script Committee Chairman 1; Granddaughter's Club 1, 2, 3, 4; Greater B.S.U. Council 2, 3; Sophomore Class Treasurer 2; Junior Class Vice-President 3; *Twig* Reporter 3; Associate Editor First Semester 4, Editor Second Semester 4; Colton English Club (Secretary-Treasurer 4); Nominating Committee 4; N.E.A. 3, 4.

ELIZABETH STRONG WILSON

MARY ANN WOLFE

Price Latin Club 1, 2; Stunt 1, 3; Chorus 3; N.E.A. 4.

BETSY BARBOUR WOOD

Alpha Rho Tau Art Club 2, 3, 4; Price Latin Club 2; OAK LEAVES Art Editor 4.

ELIZABETH ELLEN WOODALL

Nominating Committee 1; Stunt 1, 2, 3, 4; Freeman Religion Club 1, 2; B.S.U. Council 2, 3, 4 (Treasurer 2, Vespers Chairman 3, Vice-President 4); Religious Emphasis Week 3; N.E.A. 3; *Reveille* Editor 4.

ZENaida REYES YNIQUEZ

BETSY RUSH YORK

Stunt 1, 3, 4; May Court Representative 2; OAK LEAVES Business Staff 2; S.G.A. Sophomore Representative 2; Dormitory Vice-President 3; Student Activities Board Vice-President 4; Sociology Club 3, 4; Student League of Women Voters 3, 4; I.R.C. 4; Nominating Committee 4; Leadership Council 4; *Who's Who in American Colleges* 4.

BETTY ANNA YOUNG

Peace College 1, 2; Day Student House Chairman 4.



**We're proud of our part
in designing and engraving the
OAK LEAVES**

Schools that want outstanding annuals year after year have turned to us. We work hard to give each school every good reason to continue with our company. Our experience, art department and plant know-how, and continuous personal service assure prompt attention to every detail. Let our representative tell you about the many satisfied schools, agencies, printers and editors we serve.

the

Lynchburg Engraving Company

incorporated

box 720 Lynchburg, va.

STUDENT DIRECTORY

SENIORS

Allen, Mrs. Barbara Blanchard
3215 Ruffin St., Raleigh
Anders, Elsa, Box 1268, Hendersonville
Armour, Nancy, 322 W. Bell St., Statesville
Arrington, Mrs. Lynda Copley
1424 Scales St., Raleigh
Armstrong, Mary
1701 Thomas Ave., Charlotte
Armstrong, Ruth, 1701 Thomas Ave., Charlotte
Avery, Judy Leigh, 200 S. Tenth St., Erwin
Bailey, Bonita, 1700 Mayflower Dr., Wilson
Baker, Norma, 316 W. Sixth St., Lexington
Baker, Sarah, Box 65, Fallston
Ballou, Martha Manly
704 Cascade Ave., Leesburg, Fla.
Barbee, Mrs. Billie Parker, Box 252, Maysville
Barbee, Clabron Ann, Morrisville
Baxter, Linda, Box 162, Robbins
Benthall, Betsy, Woodland
Bernard, Mrs. Sarah Louise
707 W. Morgan St., Raleigh
Bibb, Mrs. Jerrie Preston
2711 Anderson Dr., Raleigh
Blalock, Mrs. Linda, Boiling Springs
Boone, Helen, 130 Tenth St., Scotland Neck
Bozart, Bryna Barrett
602 Winbletno Dr., Raleigh
Branch, Laura, 600 Sherrord Hgts., Enfield
Brantley, Joan, 711 N. Pollock St., Selma
Browning, Virginia, 2106 Reaves Dr., Raleigh
Buffalo, Edna Edmundson
1601 Beaver Dam Dr., Raleigh
Bullard, Elizabeth Earle
1401 Patton St., Lumberton
Bunn, Brenda, 108 North St., Zebulon
Burgess, Mrs. Jean Smith
Q-205 McKimmon Village, Raleigh
Carver, Mary Francis
919 Jefferson St., Roanoke Rapids
Clark, Brenda, Rt. 1, Virgilina, Va.
Cole, Harriet Clark
469 Spartanburg Ave., Carolina Beach
Cooper, Sylvia Annette, Box 71, Aberdeen
Dail, Nancy, Box 128, Mt Olive
Daniel, Helen, Rt. 2, Box 234, Elm City
Darwish, Salwa, 125½ Woodburn Rd., Raleigh
Davenport, Gene, Pactulus
Davenport, Berma Jean
2509 Morganton Rd., Fayetteville
Davis, Mary Lou
528 W. Chisholm St., Sanford
Dellinger, Donna Yancey
Box 1312, 425 Thomas Trail, Gastonia
Elliott, Martha, 809 Gardner St., Raleigh
Faulkner, Mae Hicks
416 S. Boylan Ave., Raleigh
Feltner, Mrs. Karen
J-12 McKimmon Village, Raleigh
Fisher, Sandra, 408 Beamon St., Clinton
Foster, Linda, Rt. 3, Box 255, Kernersville
Funderburk, Judy, Box 424, Aberdeen
Gash, Marjorie Graham
1005 Pineview Dr., Raleigh

Geddie, Mrs. Ann Carper
2117 Cowper Dr., Raleigh
Gorham, Frances
1621 Pinecrest Rd., Rocky Mount
Griffin, Beki, Box 13, Monroe
Hall, Marion, Harrells
Hamrick, Norma, Rt. 3, Box 310, Kings Mt.
Harrington, Joy, 208 N. George St., Goldsboro
Hawkins, Susan
2211 Sherwood St., Greensboro
Haywood, Elizabeth
1522 Gross Ave., Pennsauken, N. J.
Heffner, Barbara, 721 N. Ellis St., Salisbury
Hege, Jean
2613 Ellerbe Ave., Winston-Salem
Hicks, Carroll Ann, 3017 Grant Ave., Raleigh
Holleman, Ruth Elizabeth
1110 N. Gregson St., Durham
Holloway, Virginia, 518 Mial St., Raleigh
Horton, Sandra Sue, 203 John St., Louisburg
Huff, Beverlye, 535 Summit Dr., Sanford
Hughes, Mary Beth, Box 116, Colerain
Hutchins, Pat
1206 Country Club Dr., Greensboro
Jackson, Mrs. Myra Stowe, Box 83, Knightdale
Jeffcoat, Mrs. Sylvia
6311 Hillsboro Rd., Raleigh
Johnson, Betty Jo, 107 N. Lincoln St., Benson
Johnson, Jo Anne
627 Margaret Rd., Statesville
Johnson, Vickie, 100 N. Front St., Hertford
Johnson, Mrs. Susan Elliot
Apt. Q-206, McKimmon Village, Raleigh
Jones, Barbara Ann
124 W. Lynch St., Durham
Jones, Janet Faye, Rt. 1, Seven Springs
Jones, Nancy K., Box 39, Pink Hill
Kinlaw, Peggy, Box 577, Raeford
Klick, Peggy, Rt. 1, Horse Shoe
Knight, Frances, 916 Academy St., Ahoskie
Lawrence, Jane, Rt. 2, Colerain
Lawton, Elizabeth
327 Duke St., Georgetown, S. C.
Leathers, Susan
305 S. Chestnut St., Henderson
Leffler, Gretchen R.
3101 Landerwood Dr., Charlotte 9
Leonard, June, Rt. 9, Winston-Salem
Lewis, Jane, Rt. 5, Box 45, Rutherfordton
Link, Jane, Warrenton
McCormick, Mary E., 600 Church St., Fairmont
McFall, Annette, Rt. 3, Madison
McGee, Velma
1426 Old Town Rd., Winston-Salem
McGuirt, Margaret, 110 Forest Hills, Monroe
McKelvey, Mrs. Jean B.
801 W. Morgan St., Raleigh
McLamb, LaRue, 502 E. Main St., Benson
McManus, Bettie, 1044 E. Main St., Albemarle
McPhaul, Ellen, Rt. 1, Red Springs
Milam, Mrs. Mary Lasley
2713 St. Mary's St., Raleigh
Mills, Elizabeth Anne Parker
513 Cavedo Lane, Richmond, Va.

for smart young fashions shop at

Grey Taylor Co.

downtown, Raleigh

WALLER STUDIO

Official Photographers
For the "1963 Oak Leaves"

126½ Fayetteville Street

RALEIGH, NORTH CAROLINA

Over Ellisberg's

TE 4-7331

Moore, Mrs. Susan Rouzer
3022 Farrior Rd., Raleigh
Morgan, Mary Lou, Rt. 3, Oxford
Parker, Carolyn Miller, Stuart, Va.
Pate, Mary Belle, Box 383, Asheboro
Peterson, Elizabeth, Box 210, Bolton
Phillips, Mr. Margaret, Rt. 2, Raleigh
Pollock, Jean, Box 68, Trenton
Pope, Anne, Magnolia
Philbrick, Nena, 201 Walnut St., Cary
Puckett, Mabel
3405 Moss Side Ave., Richmond 22, Va.
Rains, Pat, Box 8, Princeton
Ramsey, Sarah, High Meadows, Brevard
Ratchford, Emily Jean, Rt. 2, Box 667, Gastonia
Renfrow, Nancy E.
330 Valley Rd., Fayetteville
Rivers, Harriet, 723 E. Wade St., Wadesboro
Robinson, Amy, Box 246, Clyde
Rogers, Ellen, 806 Brunson Dr., Albemarle
Rogers, Pat, Box 125, Waxhaw
Ross, Susan L., 402 E. Third St., Ayden
Sanders, Ann Carol, Rt. 2, Four Oaks
Satterfield, Jacqueline Creef
2332 Airline Rd., Raleigh
Sawyer, Myra K., Rt. 5, Box 16, Elizabeth City
Seace, Mrs. Brenda C.
519 Grove Ave., Raleigh
Sears, Mrs. Nancy Stephens
Rt. 1, Box 112, Cary
Sherrill, Dottie
3202 W. Market St., Greensboro
Shouse, Judy
3651 Crosland Rd., Winston-Salem
Simmons, Dianne, Stuart Highway, Mt. Airy
Smith, Jeanne Poole, 1312 Dixie Trail, Raleigh
Smith, Salie, Box 129, Monroe
Smith, Kathy, Box 307, Wingate
Sorrell, Ann, Box 247, Wadesboro
Spence, Martha
205 Mistletoe Dr., Greensboro
Starling, Mrs. Faye Creech, Box 5, Pine Level
Stem, Betsy, Box 245, Darlington, S. C.
Strickland, Joan, Raleigh Rd., Smithfield
Stuart, Mrs. Fern Dahlstrom
Rt. 3, Box 577, Raleigh
Styron, Mrs. Nell Joslin
920 Williamson Dr., Raleigh
Sullivan, Mrs. Jane Watkins
310 Watt's St., Durham
Swain, Judy, 1814 Oberlin Rd., Raleigh
Sykes, Mrs. Eloise, 5125 Kaplan Dr., Raleigh
Thompson, Amie Williams, Box 102, Sims
Thornton, Linda Gail, Box 105, Four Oaks
Tripp, Joyce, 775 Turlington Rd., Suffolk, Va.
Walker, Barbara, Snowden
Warren, Sylvia Rose, Rt. 3, Snow Hill
Weede, Kappie, 221 High St., Cheraw, S. C.
West, Carol Christian
2212 Whitley Dr., Durham
Williams, Leah Rose
1921 Woolcott Ave., Wilmington
Williams, Nancy Ellen
3607 Madison Ave., Greensboro
Wilson, Mrs. Elizabeth
2714 Cooleemee Dr., Raleigh
Wolfe, Mary Ann, Box 146, Burgaw
Wood, Betsy, Rt. 2, Benson
Woodall, Beth, Ole Post Rd., Erwin

Yniques, Mrs. Zenaida Reyes
219 Forest Rd., Raleigh
York, Betsy, 509 Cliff Rd., Asheboro
Young, Betty, Rt. 3, Wake Forest

JUNIORS

Adams, Joy Anne, Box 112, Morven
Aiken, Yvonne, 240 Odell St., Concord
Allen, Marie-Louise
Burnt Mills Hills, Silver Spring, Md.
Austin, Phyllis, Box 383, Four Oaks
Ayscue, Mrs. Madge Spence, Rt. 1, Henderson
Baldwin, Mary, 115 E. Wyche St., Whiteville
Bass, Betty B., Box 504, Jackson
Beaver, Scott, 25 Arthur Rd., Asheville
Bell, Martha Brooks, Box 1, Tabor City
Bell, Mary Alice, Aulander
Bivens, Bobbi, 1304 Griffith Rd., Monroe
Blythe, Judith C., 511 Sycamore St., Wilson
Boone, Betsy L., Jackson
Boutwell, Mrs. Jean
J-11, McKimmon Village, Raleigh
Bowers, Diane, 113 W. Raleigh St., Siler City
Braswell, Phyllis, 120 North St., Zebulon
Brickhouse, Brenda Elliott, Rt. 1, Cary
Brock, Betty, 1144 Beal St., Rocky Mount
Bryan, Sara Gwynn, Broad St., Roxboro
Buckner, Virginia Kay
211 Groveland Ave., Raleigh
Bumpass, Jane Carver
317 Reams Ave., Roxboro
Butler, Sandra, Box 278, Roseboro
Cash, Sylvia, 111 Freeman St., Rutherfordton
Chappell, Jean, Box 221, Nashville
Childrey, Anita
1607 Hilliard Rd., Richmond 28, Va.
Copeland, Judy
45 Carolina St., Roanoke Rapids
Costner, Virginia, 1417 Park Dr., Raleigh
Coxe, Carol, 2103 Reaves Dr., Raleigh
Craven, Susanne
522 W. Weatherspoon St., Sanford
Creighton, Lynne
1322 Goodwin Ave., Charlotte
Crowder, Jo, 420 Harding St., Raleigh
Daugherty, Diane
169 Rodman Rd., Norfolk 3, Va.
Dean, Ann, 89 Cisco Rd., Asheville
DeWitt, Ann, Box 406, Apex
Dunshee, Mrs. Elaine Parker
216 Q. McKimmon Village, Raleigh
Edwards, Mrs. Camille G.
245 Wingate St., Wake Forest
Ellis, Carol Don, 324 Shepherd St., Raleigh
Ellis, Mary Ellen, Box 156, Fremont
Ennis, Sue, Box 656, Dunn
Evans, Linda 2405 Dallas St., High Point
Evans, Nancy, 10 Wildway, Bronxville, N. Y.
Farmer, Frieda
1359 Liggates Rd., Lynchburg, Va.
Featherston, Ginger
103 Gault Ave., Fort Payne, Ala.
Fish, Peggy Joyce, 1112 Watson Dr., Wilson
Forbes, Betsy, 1124 Kenan St., Wilson
Foxworth, Eva Mae
1902 Elizabeth Ave., Winston-Salem
Fuqua, Elizabeth
C. M. R. 67, 3709 Eck Dr., Raleigh

Dr. Pepper

© DR. PEPPER COMPANY, 1959

goes to all the best parties!

frosty, man, frosty!



YOU NEED A LIFT MORE AT 10 • 2 • AND 4

Compliments of

**FERGUSON
HARDWARE**

Raleigh, N. C.

**VESTER'S
66 SERVICE**



Any Service for Our Customer

RIDGEWOOD

ROY'S

★

Home of the

**JUMBO
BURGER**

Mitchell's

Hair Styling

CAMERON VILLAGE

RALEIGH, N. C.

Phone: TE 4-8221

Galloway, Carol
2309 Dilsworth Rd. W., Charlotte

Gilland, Mrs. Shellie Mull
2744A Rosedale Ave., Raleigh

Glenn, Frances, 1008 North St., Durham

Glover, Mrs. Cindy, Box 892 Wake Forest

Godwin, Elizabeth
510 N. Mendenhall St., Greensboro

Godwin, Nancy
620 Melbourne Court, Charlotte 9

Griffin, Elaine, Rt. 1, Box 195-B, Williamston

Grimshaw, Anne
126 Woodland Rd., Rockingham

Hamilton, Margaret
104½ Montgomery St., Raleigh

Harrill, Sandy, 203 Curry St., Gaffney, S. C.

Harrington, Mrs. Clay Stokes
2403 Country Club Court, Raleigh

Hartley, Harriett, Box 43, Welcome

Hartness, Freda Barry, 615 Carr St., Sanford

Hatley, Libby Ann, 501 Jefferson St., Raleigh

Haywood, Martha, Box 307, Candor

Hill, Joan Myatt, 514 Oakwood Ave., Raleigh

Hinson, Mrs. Lucy
H-21 McKimmon Village, Raleigh

Hodges, Anne Palmer, Box 462, Farmville

Holbert, Jerry Lou, Box 1190, Albemarle

Hollingsworth, Tommy Ann
115 Ridgecrest Rd., Asheboro

Holloway, Virginia Lee, 518 Mial St., Raleigh

Hooks, Betty, Box 126, Fremont

Houghton, Margaret
263 Linden Dr., Danville, Va.

Howard, Ann
8306 Patterson Ave., Richmond, Va.

Humphrey, Rose Marie, Box 1082, New Bern

Israel, Mary, McCain

James, Sue Anne
4709 Wedgewood St., Raleigh

Jeffords, Bobbie Lynne
380 Victoria Dr., Columbus, Ga.

Johnson, Fran, 306 Warren St., Greensboro

Johnson, Sue, 1103 Ninth St., Lillington

Johnson, Ruth Ellen
912 S. Madison Ave., Goldsboro

Kelly, Kitty, 206 Orange St., Tabor City

Kelly, Mrs. Sandra, 3019 Farrior Rd., Raleigh

Kidd, Elizabeth Fitchett, Rt. 1, Haw River

Kincheloe, Jane, 2300 Beechridge Rd., Raleigh

Lay, Pat, 202 Forest Dr., Falls Church, Va.

Lloyd, Diana, 1209 Ridge Rd., Raleigh

Long, Betsy Rose, Box 326, Roxboro

McFarland, Lelia, 114 Forest Ave., Oxford

McFarland, Lillian, 114 Forest Ave., Oxford

McKenney, Mary Lyon
Linlier, Virginia Beach, Va.

McManus, Mary, Rt. 1, Matthews

McMillan, Joy, 312 N. Sumner St., Selma

McNairy, Frances
1704 Efland Dr., Greensboro

Mackintosh, Ellen, 2731 Anderson Dr., Raleigh

Maki, Marilyn Carol, 1511 Duplin Rd., Raleigh

Mathis, Lou, 324 Charlotte Rd., Rutherfordton

Matthews, Rebecca, 3515 N. Wash. Blvd.
Apt 402, Arlington 1, Va.

Milford, Louise, Box 11031, Charlotte 9

Moody, Sue Ellen
316 Esplanade, Louisville 14, Ky.

Morgan, Rhonda Kaye
26 Hillside Dr., Lexington

Murdoch, Mrs. Judith F.
Apt. T-3A, Cameron Court Apts., Raleigh

Nooe, Ann, Box 351, Pittsboro

Norris, Yvonne
1109 Buckingham Rd., Greensboro

Norwood, Carolyn, 1026 Nichols Dr., Raleigh

Osborne, Martha, 54 Fairway Rd., Asheville

Paschal, Judith Lorraine
2420 Camden Rd., Greensboro

Patterson, Lena Rose, Rt. 3, Smithfield

Pearce, Judith F., Wake Forest

Pearce, Millie, 340 S. Mulberry St., Lenoir

Phipps, Nan, Rt. 2, Wendell

Power, Mrs. Brenda
4616 Six Forks Rd., Raleigh

Pruitt, Peggy, 126 Person Circle, Louisburg

Rackley, Margaret, 503 Church St., Smithfield

Radford, Barbara Jane
1404 National Ave., New Bern

Raines, Karen
100 N. Gaston St., Kings Mountain

Rand, Mrs. Jacqueline E.
42 Maxwell Rd., Chapel Hill

Rankin, Edith Elizabeth
1413 Scales St., Raleigh

Reams, Carol, Box 706, Warrenton

Riggan, Jane, 215 College St., Littleton

Riggs, Shirley Jean
E. Killigrey St., Lillington

Rivers, Elizabeth Ann
621 Lee Ct., Camden, S. C.

Rivers, Martha, 723 E. Wade St., Wadesboro

Roberson, Clarence, Box 252, Hillsboro

Roberts, Karen
2001 Chambwood Dr., Charlotte 5

Russ, Kay Burns, Box 774, Whiteville

Russell, Charity Ann, Rt. 1, Denton

Senter, Penelope, Box 455, Lillington

Sessoms, Sandra Lee, Box 323, Apex

Sherron, Louise Grady
707 Holden St., Raleigh

Shervette, Gera-Lu
310 W. Burnette Ave., Enfield

Short, Gwen
158 S. Chatham Rd., Ellicott City, Md.

Simms, Helen, 1105 Harvey St., Raleigh

Smith, Brenda M., Box 576, New Bern

Smith, Dollie, 1904 Brass St., Fayetteville

Sodeman, Betty, 632 Hill St., Rocky Mount

Spencer, Nancy
104 E. Whitaker Mill Rd., Raleigh

Stainback, Joyce Ellen
507 Watson Ave., New Bern

Stallings, Chris, Rt. 4, Louisburg

Stovall, Catherine, Rt. 5, Box 203, Oxford

Strickland, Margaret
609 Piedmont Ave., Rocky Mount

Sullivan, Mrs. Gayle P., 104 Logan Ct., Raleigh

Tate, Jean Arthur
1234 Franklin St., Burlington

Thomas, Linda, Box 182, Morven

Tribble, Nancy, 518 Darden Ave., Suffolk, Va.

Tull, Brucie, 320 N. Randolph St., Rockingham

Tutor, Peggy Laura, Rt. 1, Holly Springs

Tymdale, Mary Louise
1800 Cambridge Dr., Kinston

Ussery, Penny, 543 Academy St., Mooresville



*"Campus and Career Clothes
for Young Men and Women"*

*home of the
original double-deck
hamburger*



Shoney's

Patrons of Meredith:

Randolph's Hair Styling

Leon Byrum Opticians

Mother & Daughter

BRITTAİN'S INC.

Bass Weejuan Loafers

Downtown

Cameron Village

Raleigh, N. C.

Compliments of

JEAN'S



Downtown and

Cameron Village

Wallace, Sandra, 1702 Thomas Ave., Charlotte
Walter, Suellen, 709 Rountree Ave., Kinston
Walters, Frances Ruth, Box 336, La Grange
Waters, Ann, 5531 Wayne Rd., Greensboro
Watson, Rebecca Jane
3606 Fairland Rd., High Point
White, Ann, Box 316, Warrenton
White, Betty S.
210 Sea Chest Rd., Bayside, Va.
Wicker, Judy, Box 87, McCain
Wiggs, Adalia, 102 E. Davis St., Smithfield
Wilbur, Mrs. Brenda Fritsche
2320 Oxford Rd., Raleigh
Wilkerson, Francine
203 W. Whitaker Mill Rd., Raleigh
Williams, Brenda, 413 Vernon Ter., Raleigh
Williams, Patricia, Box 336, Kannapolis
Willis, Jane, Rt. 2, Rutherfordton
Wilson, Mary Lib
218 Jones Circle, Thomasville
Winfield, Jenny, Pinetown
Woodard, Mary Hadley
131 Ripley Rd., Wilson
Worrell, Jane Raye
801 N. Wash. St., Rutherfordton
Younts, Mary Ann, 303 Brooks Ave., Raleigh

SOPHOMORES

Abraham, Lynn
603 Braxton Place, Alexandria, Va.
Adams, Jessica Lynn, 408 Lee St., Smithfield
Adkins, Elva, Box 63, Fieldale, Va.
Ainsley, Mary Ann, 411 West St., Ahoskie
Allcott, Mary
3421 Merkner Dr., Richmond, Va.
Allen, Gloria, 406 E. Church St., Benson
Andrews, Carol Vaughn, Box 578, Roseboro
Archer, Susan
3400 Willow Oak Rd., Charlotte
Arledge, Linda, Box 1481, Hendersonville
Armstrong, Nancy, Box 628, Belmont
Autry, Faye, Rt. 1, Bunnlevel
Baird, Norma Lucretia
Elizabeth Rd., Lumberton
Badders, Sue, 305 W. Pine, Wake Forest
Baker, Alice Faye, Rt. 3, Snow Hill
Barber, Rebecca W.
Rt. 1, Box 195-B, Elizabethtown
Barbour, Sylvia, Rt. 1, Willow Springs
Barden, Mrs. Faith, Willard
Bernhardt, Sarah
2351 Jefferson Ave., Winston-Salem
Beard, Ann, Rt. 1, Box 37, Fayetteville
Berry, Patricia Ann, Box 45, Drexel
Bolton, Claire, 322 Villa St., Rocky Mount
Bostie, Emilie, 53 Grindstaff Dr., Asheville
Boyd, Sherron, 1606 Kenan St., Wilson
Bradshaw, Carol, Box 232, Bluffton, S. C.
Bragg, Sally, Rt. 2, Oxford
Branon, Martha, 1563 Clayton Dr., Charlotte 3
Braswell, Phyllis Annette
120 North St., Zebulon
Bridgers, Kay, Box 322, Smithfield
Britt, Mary Ann
702 S. Second St., Smithfield
Britton, Nell Cynthia, Seaboard
Brock, Ann, Bailey
Brookshire, Barbara Ann, Box 33, Winton

Brown, Ginger, 2126 Cowper Dr., Raleigh
Brown, Glenda
134 Parkwood Dr., Wilmington
Buffaloe, Nancy Sue
408 E. Franklin St., Raleigh
Buffaloe, Nancy Jean, Rt. 3, Raleigh
Bullard, Elizabeth Ann
1804 Catawba St., Fayetteville
Bullock, Mrs. Sylvia Gardner, Box 125, Bethel
Bullock, Dottie, 503 Louise St., Wilson
Bumpass, Jeane Cawer
317 Reams Ave., Roxboro
Burgess, Charlotte Ann, Box 127, Shiloh
Burroughs, Dorothy Ann
Box 108, Red Springs
Butler, Julia Vann, Box 985, Elizabethtown
Campbell, Nancy, Box 215, Caroleen
Cannon, Alice, 107 Paris Ave., Greenville
Carawan, Ann
501 Brockenridge Ave., Norfolk 5, Va.
Carver, Sarah Louise
919 Jefferson St., Roanoke Rapids
Chapman, Mrs. Mildred
10 Seminary Trailer Court, Wake Forest
Chewnin, Beverly, Rt. 3, Wadesboro
Chow, Verona, Hong Kong, China
Cornelius, Judy, Rt. 4, Box 313, Mooresville
Cox, Nell, 812 W. Front, Burlington
Craft, Sandra
4425 Robin Hood Rd., Winston-Salem
Craig, Nancy, Edenton Road, Windsor
Craver, Becky, Edenton Road, Windsor
Creech, Bonnie Sue
506 S. Third St., Smithfield
Cullen, Donna K., 1412 Andover Rd., Charlotte
Currin, Mary Elizabeth
Rt. 4, Stovall Rd., Oxford
Daughtry, Virginia,
1852 W. Somerset Cir., Charleston, S. C.
Dean, Sandre, Box 5, Selma
Denson, Betsy, 223 W. Sixth St., Rutherfordton
Dilday, Jane, 712 Parker Ave., Ahoskie
Dixon, Dotty, Galesville, Maryland
Dobbins, Mary Ruth
1409 Brookstown Ave., Winston-Salem
Drake, Diane, 1226 Myrtle Ave., Charlotte 3
Dull, Donna
1854 Runnymede Rd., Winston-Salem
Dwiggins, Judith, Rt. 1, Box 431, Cary
Eaton, Jane, 660 Lakeshore Dr., Asheville
Eddins, Phyllis, Box 503, Rolesville
Edwards, Jane, Cherry Hospital, Goldsboro
Elliott, Judy
1256 Catawba St., Kingsport, Tenn.
Ellis, Betty Jo, 406 E. Second St., Siler City
Ernst, Bettie Jane
S. Main St., East Granby, Conn.
Evans, Martha Louise
1652 Coyote Ave., Norfolk, 18, Va.
Faulk, Kay, 708 Crescent Dr., Smithfield
Fayed, Wadad
1338 Hamilton St., Roanoke Rapids
Featherston, Mary Eugenia
103 Gault Ave., Fort Payne, Ala.
Finan, Polly, 758 E. Whitaker Mill Rd., Raleigh
Fisher, Bonnie, 75 Fenner Ave., Asheville
Fisher, Judie
1304 Camrose Rd., Richmond 29, Va.
Ford, Nancy Sue, 1 Trammell Ave., Canton

This year's
best yearbooks

... are produced at Edwards & Broughton. Since 1902 we have had quality as our first concern in the production of letterpress and lithographed annuals. Our new large plant and our recently acquired equipment enables us to do an even better job without losing our personal touch. You can be truly proud of your annual ... if it was produced by Edwards & Broughton.



We invite your inquiries



EDWARDS & BROUGHTON COMPANY
Printers, lithographers, engravers
1821 N. Boulevard, Raleigh, North Carolina

Frye, Susan, 207 Forrest Ave., Athens, Tenn.
 Fulk, Tomilee, Box 62, Lake View, S. C.
 Garrett, Frances, Box 123, Henderson
 Garrett, Nancy, Box 123, Henderson
 Garvey, Betty Gower
 412 Fayetteville St., Clayton
 Gentry, Robin H.
 1100 Charles St., Winston-Salem
 Godwin, Hanna, 401 N. Cherry St., Selma
 Goodeno, Lucille
 1201 E. Cal. St., Pasadena, Cal.
 Goodson, Lynn Marie
 Rt. 1, Hi-Oaks Farm, Horse Shoe
 Goodwin, Rita Sue
 2107 N. Early St., Alexandria, Va.
 Griffin, Judith Kay
 3138 Konnoak Dr., Winston-Salem
 Hall, Kay, 2029 Pershing St., Durham
 Harris, Lyn, 3125 Hope Valley Rd., Durham
 Hartness, Crystal, Box 169, Henderson
 Hartsell, Billie Anne, Box 354, Jonesville
 Haverstock, Donna
 636 Cedar St., Roanoke Rapids
 Haywood, Kay, 911 LaSalle St., Durham
 Hendricks, Jane, Rt. 3, Box 72-B, Nashvile
 Highsmith, Peggy Jane, Box 56, Bethel
 Hines, Janet, 4001 Arborway, Charlotte
 Hinson, Helen, 600 Perry St., Kinston
 Hoffer, Louise, Box 113, Sunbury
 Holland, Elizabeth, 1607 Cedar St., Lumberton
 Holliday, Carolyn L.
 5116 Wickham Rd., Raleigh
 Howe, Martha Andrews
 991 Bragg St., Monroe
 Howard, Sally, 3134 Eton Rd., Raleigh
 Howell, Carolyn, Country Club Dr., Weldon
 Hunt, Nileen, 2214 Whitman Rd., Raleigh
 Hutcherson, Jeanie
 2700 Reynolda Rd., Winston-Salem
 Ipock, Betty, Rt. 2, New Bern
 Isley, Gayle, 116 Hillside Dr., Burlington
 Isley, Jeanne Estelle
 414 W. Kime St., Burlington
 Johnson, Elaine, Rt. 3, Windsor
 Jones, Mrs. Mary Ann
 5655 Western Blvd., Raleigh
 Jones, Nancy Lou, Box 248, Lewiston
 Joyce, Gail, Rt. 3, Madison
 Keen, Judy Anne
 1510 Evergreen Ave., Goldsboro
 Kelly, Margaret, Box 1855, Raleigh
 Kerr, Margaret, 4315 Van Buren St.
 University Park, Hyattsville, Md.
 Kesler, Susie, 511 Crescent Hill, Kings Mt.
 Kinkead, Jackie
 Box 166, Tarboro Hwy., Rocky Mount
 Kirkpatrick, Betty
 250 N. Ashe St., Southern Pines
 Knott, Ruth, Box 872, Henderson
 Koch, Barbara Jean
 423 E. Circle Dr., N. Muskegon, Mich.
 Lassiter, Phoebe, Conway
 Lee, Mrs. Jo Lynn, 3102 Douglas St., Raleigh
 Letson, Mrs. Linda Walker
 524 E. Wait Ave., Wake Forest
 Lewis, Becky, 354 Kimberly Ave., Asheville
 Lilly, Lynda Anne, 180 Pine Cone Dr., Oxford
 Lipscomb, Beverley
 1427 Lorraine Ave., Richmond 27, Va.
 Lloyd, Carol, 311 W. Markham Ave., Durham
 McAdams, Annette, 407 Wilson Ave., Kinston
 McArthur, Martha, Box 246, Laurinburg
 McCall, Pamela, 1000 Oakdale Rd., Charlotte
 McCollum, Elaine, 510 Hunter St., Madison
 McCorkle, Kay, 308 W. Park Dr., Fayetteville
 McKinnell, Beverly
 401 Sharon-Amity Rd. S., Charlotte 7
 McLoud, Harriett
 601 E. College Ave., Elon College
 McRee, Patsy, 10713 Snowheights Blvd., NE,
 Albuquerque, N. M.
 Macomber, Priscilla
 Rt. 4, Box 451-A, Charlotte 8
 Marks, Elroy, Box 415, Laurinburg
 Martin, Jerry Ann, Rt. 1, Jonesville
 Martin, Sandra Lynn, 412 Dixie Trail, Raleigh
 May, Carol, 1901 Hamorton Place, Charlotte 5
 Melton, Ginger, 1208 E. Third St., Greenville
 Miller, Jan
 c-o J. D. Miller, Rt. 6, Mount Airy
 Mintz, Anne
 7641 Gloucester Ave., Norfolk 5, Va.
 Moore, Carolyn
 1356 White Marsh Rd., Suffolk, Va.
 Mt. Castle, Kay
 40 Green Oaks Rd., Newport News, Va.
 Murray, Lee
 1501 Highland Dr., Silver Spring, Md.
 Myers, Lynn B.
 1403 Miller St., Winston-Salem
 Nance, Susan Elizabeth, Mount Pleasant
 Parker, Becky
 1206 Evergreen Ave., Goldsboro
 Parker, Eleanor, 723 Jones St., Suffolk, Va.
 Parker, Sarah Frances, Jackson
 Parrish, Jane, 525 McAlway Rd., Charlotte
 Pearce, La Rue, Rt. 2, Wake Forest
 Peden, Elizabeth Ann
 941 Ridgemont Rd., Charleston 4, W. Va.
 Pegram, Mrs. Patricia
 Apt.-108, McKimmon Village, Raleigh
 Penny, Lura, Box 277, Kenansville
 Penninger, Doris, Rt. 7, Lexington
 Petty, Brenda, 3212 Sherbon Dr., Durham
 Phillips, Mrs. Danny Morehead
 Rt. 2, Forest City
 Pierce, Linda, 7133 Lawyers Rd., Charlotte 5
 Pittard, Mary Elizabeth
 118 Queens Rd., Jacksonville
 Pittard, Penny, Box 305, Taylorsville
 Plyler, Martha, Box 38, Whaleyville, Va.
 Polle, Anne Pepper, 206 Wilson Ave., Kinston
 Price, Priscilla, 916 Braden St., Raleigh
 Pugh, Janet, 2102 Liberty Dr., Greensboro
 Purgason, Janice Elizabeth
 1401 Latham Rd., Greensboro
 Ratley, Katherine Allison
 Box 707, Red Springs
 Rawlinson, Nancy
 440 E. Indiana Ave., Southern Pines
 Reavis, Elizabeth L.
 800 Ferndale Blvd., High Point
 Register, Mary, Rt. 2, Box 75, Franklin, Va.
 Renegar, Elaine, Rt. 2, Box 231, Harmony
 Richardson, Mrs. Linda Rooks
 Apt. Q-314, McKimmon Village, Raleigh
 Ridoutt, Sandra, 1810 Spencer Ave., New Bern
 Rogers, Emmy, Box 209, Madison

Rogers, Pat H., 647 Davis Ave., Statesville
Savage, Corinne, Willard
Searcy, Sandra, Box 207, Forest City
Shelton, Nell, Box 144, Gretna, Va.
Sheppard, Gail, 147 Newfound St., Canton
Simmons, Margaret
313 E. Martin St., Wadesboro
Smart, Cathy, Box 396, Cliffside
Smith, Andra K., Box 405, Magnolia, Miss.
Smith, Helen Earle
2008 Spencer Ave., New Bern
Smith, Martha Elizabeth
2321 Danbury Rd., Greensboro
Sparrow, Kaye, 315 E. Peyton Ave., Kinston
Spence, Betty, 508 S. Taylor St., Rocky Mount
Stafford, Jean, 108 Jennings Dr., Elizabeth City
Stallings, Debbie
1005 Tarboro St., Rocky Mount
Stafford, Jo Ann
1337 Reynolda Rd., Winston-Salem
Stelle, Betty Jo, 340 Nursery Lane, Statesville
Stevens, Carole
431 Appomattox St., Hopewell, Va.
Stone, Martha
1314 Avondale Ave., Richmond 27, Va.
Straughan, Mabel Jane, Warsaw
Strickland, Brenda
837 S. Tillery St., Rocky Mount
Strickland, Judy
1518 Berkshire Rd., Fayetteville
Swayne, Cindy, 302 Wilson Ave., Kinston
Tankard, Josephine, 314 E. Ninth St., Wash.
Taylor, Harriet
1508 Evergreen Ave., Goldsboro
Teachey, Sue Lynn, Box 74, Rose Hill
Thomas, Betty
326 Meeting St., Georgetown, S. C.
Thompson, Gloria, 2108 Ann St., Raleigh
Tupper, Pat, 109 E. Lewis St., Whiteville
Tyson, Carrie, Rt. 7, Box 284, Fayetteville
Ussery, Cathy, Box 1002, Kannapolis
Vestal, Elizabeth, Rt. 4, Box 113, Siler City
Walker, Patricia
512 Westover Ave., Winston-Salem
Ward, Laura Jane
1901 E. Walnut St., Goldsboro
Warlick, Emmalee
3214 Birnamwood Rd., Raleigh
Waters, Mrs. Martha Babb
102 Marjorie Dr., Cary
Watts, Mary Virginia
603 Audubon Ave., Goldsboro
Welch, Marion, Moyock
Whately, Kathy, Dillon, S. C.
White, Ann Gordon
Ridgeway St., Warrenton
Whitley, June P.
2310 Charlotte Rd., Albemarle
Whitley, Nancy Clifton, Rt. 1, Beaufort
Wicker, Annette, Box 321, Kenly
Williams, Gail, Box 172, Canton
Womble, Pat, Box 384, Lillington
Woodard, Mary Charlotte
123 Red Oak Highway, Nashville
Woods, Judy
2609 Harris Ave., Silver Spring, Md.
Young, Ellen, 196 Twenty Third St., Hickory

FRESHMEN

Abernathy, Rita, 1304 Horne St., Rocky Mount
Alford, Betsy, Box 271, Zebulon
Alligood, Judy, 516 Maple St., Elizabeth City
Atwill, Alice
3615A Hawthorne Ave., Richmond, Va.
Baber, Joan Browning
Rt. 10, Box 978, Greensboro
Bagby, Carol
2830 Selwyn Ave., Apt. 3, Charlotte
Banner, Andra Judyne
929 Rose Lane, Annandale, Va.
Barbee, Vivian, 308 S. Elam Ave., Greensboro
Barrier, Delinda, 353 Spencer Dr., Concord
Barron, Harriet, 133 Johnson St., Canton
Bell, Sarah, Box 188, Hamlet
Benton, Melanie, 1104 Helen St., Monroe
Bell, Susan, 1711 E. Mulberry St., Goldsboro
Bethune, Beverly Rose
Box 551, 12th St., Lillington
Billington, Lynn
307 Lullwater Dr., Wilmington
Booker, Bet, 110 Parker St., Smithfield
Branch, Jessica Diana, Rt. 1, Cary
Brock, Mary Kay, 1144 Beal St., Rocky Mount
Brott, Prudy, Rt. 3, Hillsdale, Michigan
Brown, Beverly, Rt. 1, Box 333, Mount Airy
Brown, Janet, 608 Polk St., Raleigh
Brown, Pat, 1208 Westmoreland Dr., Raleigh
Brown, Paula Jordan
104 New Jersey Ave., Fort Dix, N. J.
Brown, Suzanne L.
2007 S. Indian Riv. Dr., Ft. Pierce, Fla.
Bryant, Jeanne
Meadowbrook Rd., Rocky Mount
Bunch, Marian, 202 E. Queen St., Edenton
Butler, Cheryl, Box 23, Roseboro
Caison, Susan, Box 247, Roseboro
Canady, Joyce Lauren
1326 Andover Rd., Charlotte 7
Carlson, Betsy, 1207 Azalea Dr., Wilmington
Carter, Linda, Rt. 2, Chadbourn
Carlson, Elaine Ruth
245 White Ave., Roanoke Rapids
Caskey, Myra, 428 Banks St., Graham
Cathey, Donna, Rt. 9, Box 227-A, Charlotte
Caulley, Carol, Rt. 5, Box 112-A, Kinston
Chadwick, Josie
1601 Powell St., Norristown, Penn.
Chandler, Rosie
215 Highland Rd., Southern Pines
Childress, Beverley Dale
400 Brookside Blvd., Richmond 27, Va.
Clemons, Mary Angela
Rt. 2, Box 264, Tabor City
Clinard, Lelia Thomas
815 W. Farriss Ave., High Point
Coates, Sarah Jo
610 Parkway Blvd., Reidsville
Coats, Marie, 308 Dodd St., Clayton
Coats, Phyllis, Box 156, Angier
Coleman, Alice, Box 185, Pamplico, S. C.
Collier, June Lee
608 Vance St., Roanoke Rapids
Colucci, Linda, 2905 Wayne Dr., Wilmington
Cooley, Jean, 508 Talleyrand Ave., Monroe
Cox, Beverly
8609 Waxford Rd., Richmond 35, Va.

Crawford, Nancy
 506 Washington St., Roanoke Rapids
 Creech, Alice, 306 S.E. Third St., Snow Hill
 Cress, Laurie, 215 W. Thomas St., Salisbury
 Crowe, Sheryl, 312 Johnson St., New Bern
 Cromwell, Susan, 278 Kerr St., Concord
 Crumpler, Elaine, 411 Hancock St., Smithfield
 Daniel, Joy, Box 464, Spring Hope
 Daniel, Linda, Box 246, Spring Hope
 Daves, Joyce, 2023 Redbud Dr., Gastonia
 Davis, Gloria, 3204 Dixon Rd., Durham
 Dickens, Florence, Castalia
 Duncan, Phyllis, Chester Springs, Va.
 Dunstan, Virginia
 507 W. Church St., Elizabeth City
 Dute, Betty Jane
 1010 Brookdale Dr., Asheboro
 Eakes, Beth, 417 Lafayette St., Clinton
 Eaton, Ann, Rt. 5, Asheboro
 Eicher, Bonnie, 1401 Andover Rd., Charlotte 7
 Erwin, Gail, 313 Jefferson St., Roanoke Rapids
 Farabow, Nancy Anne
 113 Thorndale Dr., Oxford
 Felten, Carol Jean
 1351 Bill St., Norfolk 18, Va.
 Flowers, Judith Carolyn, Rt. 1, Cofield
 Floyd, Kate, 412 Pittman St., Fairmont
 Flynt, Sandra
 Rt. 3, Baux Mtn. Rd., Winston-Salem
 Frederick, Linda
 607 N. Audobon Ave., Goldsboro
 Frye, Betsy Jeanne, Box 32, Stoneville
 Gaines, Daphne, Box 811, Goldston
 Gargis, Norma
 1804 Marshall Ave., Norfolk 19, Va.
 Gay, Mary, Seaboard
 Gillespie, Gayle, 122 Rankin St., Mooresville
 Godwin, Janie, 911 Demerius St., Durham
 Goodman, Vicky, Box 7, Richfield
 Green, Carol, 1213 Hartford Ave., Charlotte 9
 Greene, Sylvia, 495 Ridgeway Ave., Statesville
 Griffin, Bettie Ann
 28 Longview Rd., Asheville
 Griffin, Carolyn, Box 13, Monroe
 Grogan, Janet
 1908 Loch Lomond Court, Winston-Salem
 Guthrie, Elizabeth
 4 S. Oak Forest Dr., Oak Forest, Asheville
 Guion, Anna Jane, N. Elm St., Marshville
 Guion, Mary Jane, 5541 Sardis Rd., Charlotte
 Hamrick, Judy
 123 Sunset Dr., S.W., Winston-Salem
 Hanchey, Ann, Rt. 2, Box 69, Rose Hill
 Hanes, Donna, 1315 Ferncliff Rd., Charlotte
 Hargrave, Carolyn, 913 Faculty St., Boone
 Harrington, Ruth Simmons
 412 Riverside Dr., Wash. Park, Wash.
 Hatcher, Diane, Rt. 1, Garner
 Hauser, Anita
 853 Kenwick Dr., Winston-Salem
 Haverstock, Mary
 636 Cedar St., Roanoke Rapids
 Hedrick, Kay, 712 Ferndale Dr., High Point
 Herring, Mary Louise, Bay St., Southport
 Hilton, Sue, 1018 Greensboro Rd., Lexington
 Hoglund Karin, 124 River Dr., Southport
 Holden, Dawn, Rt. 1, Box 443-B, Hudson
 Honeycutt, Peggy, Rt. 1, Linden
 Hooks, Jeannie, Box 235, Fremont
 Hooks, Peggy
 200 Moore's Lake Rd., Wadesboro
 Hooper, Jane Tilson
 300 Griffin St., Elizabeth City
 Howard, Kaye, 108 East St., Fuquay Springs
 Hubbard, Judy, 145 Robert St., Norfolk 22, Va.
 Hurst, Patsy, Rt. 2, Box 51, Wilmington
 Huss, Ann, Rt. 1, Box 404, Cary
 Ingold, Johnette, 26 Tice St., Wadesboro
 Inman, Martha Adele
 112 Green Forest Dr., Wilmington
 James, Grace, Bethel
 Johnson, Barbara Ann, Box 64, Four Oaks
 Johnson, Carole Evelyn, Box 808, Mt. Airy
 Johnson, Brenda, 518 Greenmead Dr., Kinston
 Johnson, Ginger, 1308 Main St., Lillington
 Johnston, Martha, 416 Cedar St., Weldon
 Jones, Maxine, Rt. 1, Box 264, Newport
 Jordan, Pam
 217 Shamrock Dr., Danville, Va.
 Jorgensen, Joyce, Box 68, Southport
 Kancar, Kathy
 Wilson Dr. & State Rd., New Castle, Del.
 Kanipe, Ann, Waddell St., Fair Bluff
 Katson, Tina
 4426 Constitution NE, Albuquerque, N. M.
 Keel, Beth, 812 Sycamore St., Rocky Mount
 Kelly, Sue, 206 Orange St., Tabor City
 Kesler, Lou Ross, 410 Harris Dr., Henderson
 King, Martha Adelaide, Rt. 1, Nashville
 Kirley, Sue, 1237 Duncan St., Pampa, Texas
 Kirtley, Anne, 2515 Banner St., Durham
 Knauff, Peggy
 2125 Cumberland Ave., Charlotte 3
 Knight, Jo Ann
 609 N. Mendenhall St., Greensboro
 Kornegay, Anne Gray
 211 West 12th St., Washington
 Lambeth, Kay, Box 671, Thomasville
 Langdon, Madelyn
 116 Ridgemonk Rd., Johnson City, Tenn.
 Lassiter, Gail, 1201 Jones Ave., Elizabeth City
 Leonard, Patsy, 1410 Wiltshire St., High Point
 Lester, Betty, 903 Rhem St., Kinston
 Lewis, Anita Temple
 201 Hillcrest Rd., New Bern
 Lipscomb, Carlton
 1427 Lorraine Ave., Richmond, Va.
 Little, Becky, 1406 S. York St., Gastonia
 Litton, Nancy, 600 Ashe St., High Point
 Livingston, Sue, Box 68, Laurinburg
 Lowry, Paula
 4201 Wilson Dr., Norfolk 22, Va.
 Lyles, Doris Jean
 236 Charlotte St., Roanoke Rapids
 McClenny, Nancy, Box 147, Lucama
 McCormick, Susan, 1100 S. Main St., Fairmont
 McDuffie, Judy, Box 748, Red Springs
 McEnally, Susan
 3909 Trent Pines Dr., New Bern
 McKinney, Linda, 603 Oak Lane, Wadesboro
 McMakin, Martha
 406 Aberdeen Terrace, Greensboro
 Marsh, Price, 717 Westwood, High Point
 Martin, Penny Lee, 112 Phillips St., Tarboro
 Mason, Gene Lee
 1117 Marine Dr., Alexandria, Va.
 Mayer, Nancy Lynn
 242 Fairfax Dr., Winston-Salem

Maynard, Judith Liles, Harrells
Medlin, Ginny, 501 Griffith Rd., Monroe
Mentavlos, Tula Ann, 963 Scott Dr., Gastonia
Merkham, Fadia, c/o S. Mellise
1451 Sheridan St. N.W., Wash. 11, D. C.
Millholland, Janie
642 N. Race St., Statesville
Miller, Julie, 31 Louise Ave., Concord
Miller, Judith Frances, Rt. 1, Hillsboro
Mills, Martha, Box 262, Taylorsville
Mims, Susan, 5536 Seacroft Rd., Charlotte 9
Moore, Marshall, Box 353, Clarksville, Va.
Moore, Mary Fisher, 1407 N. Repass St., Wash.
Moore, Polly
33 Greenwell Ct., Lynchburg, Va.
Morgan, Sandra
340 Vanderbilt Rd., Asheville
Morris, Brenda, Box 1111, Albemarle
Morris, Janet, 1107 Park Ave., Durham
Morris, Linda
201 Stuttaford Dr., Sandston, Va.
Munford, Dheadra, 2701 Elgin St., Durham
Muse, Ann, 102 E. Jackson St., Mebane
Nanny, Carol
1715 Meadowbrook Dr., Winston-Salem
Newton, Janice F., Box 204, Rose Hill
Nieuwenhuis, Elizabeth
201 Wrenn Ave., Mt. Airy
Nixon, Sally Harwell
109 S. Rountree St., Wilson
Oates, Murilla Emma
1514 National Ave., New Bern
Owen, Rachel, Buffalo Junction, Va.
Parker, M. Ann
395 Buckingham Rd., Winston-Salem
Pearce, Dianne
1932 Laurel Park, Hendersonville
Peeler, Jane, Fairway Dr., Shelby
Peterson, Patricia, Rt. 4, Box 47, Clinton
Pethel, Diana, 2410 Kannapolis Hwy., Concord
Petree, Judi
264 Hawthorne Rd. N.W., Winston-Salem
Phillips, Mary Ellen
114 Longview Dr., Fayetteville
Pierce, Judy, 1809 James St., Durham
Poole, Sarah Ann, 1206 Anne Dr., Kinston
Powell, Richie, Box 225, Cheraw, S. C.
Pruett, Ruth, 2021 E. Ninth St., Charlotte
Pulliam, Linda, Rt. 1, Ridgeway, Va.
Rabon, Frances, 1001 Bragg St., Monroe
Rackley, Linda, Box 164, Rose Hill
Ratchford, Julia Ann
7311 West Franklin, Richmond, Va.
Raynor, Sarah Anne
910 W. Church St., Ahsokie
Reich, Becky
2412 Greenbriar Rd., Winston-Salem
Rice, Carolynn
Box 2733 Largo Rd., Upper Marlboro, Md.
Riley, Judy, 308 Englewood Dr., Rocky Mount
Riley, Sara Lynn, 1716 Wilshire Blvd., Wilson
Riley, Wilma Jean
152 E. Tryon St., Box 82, Hillsboro
Roberts, Anne, Rt. 1, Box 26, Mount Gilead
Robertson, Carol
755 Barnsdale Rd., Winston-Salem
Robinson, Willa
3016 Forest Hill Ave., N.W., Roanoke, Va.
Rogers, Betty Lois, Rt. 1, Wake Forest

Ruark, Rena Westbrook
1304 Western Ave., Rocky Mount
Salter, Carolyn, Box 2, Marshallberg
Samuels, Joyce
2416 Saddle Club Rd., Burlington
Scarborough, Betsy, Belmont Ave., Windsor
Savage, Joe Ann, Box 105, Spring Hope
Scott, Sue, 308 E. Forest Dr., Raleigh
Shannon, Pat, Box 956, Goldsboro
Shanor, Betsy, Box 521, Morehead City
Sheets, Carol, 2209 Wright Ave., Greensboro
Shingleton, Ann, 107 Warren St., Wilson
Simmons, Linda, 204 E. Lebanon St., Mt. Airy
Simpson, Joan, Robersonville
Singletary, Judith Dianne
Rt. 1, Box 92, Elizabethtown
Singleton, Susan, Box 703, Red Springs
Sloop, Ruth Ann, Box 601, Dublin, Va.
Smith, Barbara Ann
2714 W. Rothgeb Dr., Raleigh
Smith, Frances M.
4310 Fauquier Ave., Richmond 27, Va.
Smith, Lee Parker
1018 Minerva Ave., Durham
Smith, Marilyn, 131 Ridgecrest Rd., Asheboro
Sned, Marcia, 300 W. Marsh St., Salisbury
Sparger, Anne, 808 E. Wade St., Wadesboro
Stallings, Eranda Sue, 217 Gray St., Cary
Stevenson, Gail
550 11th Ave. Circle, N.W., Hickory
Stokes, Louise
2701 Reynolds Dr., Winston-Salem
Swain, Ann Wells
603 Small St., Wash. Park, Wash.
Taylor, Kay, 2002 Greenbriar Rd., Kinston
Templeton, Diane, Box 629, Mooresville
Thomas, Jennie Lou, Box 115, Ellerbe
Thompson, Kent, 211 Hillcrest Dr., Goldsboro
Tiley, DiAnne
1881 Schermerhorn St., Merrick, N. Y.
Tilley, Barbara, Box 1207, New Bern
Todd, Carolyn
1354 Leleigh Court, Winston-Salem
Toiston, Pat, 1200 Anne Dr., Kinston
Trotter, Beth
267 Halcyon Ave., Winston-Salem
Turrou, Sandra
6100 Cedaridge Rd., Columbia, S. C.
Tyson, Ruth Ann, Elm City
Ussery, Barbara Dawn
543 S. Academy St., Mooresville
Veerman, Susan
5217 Furman Place., Charlotte 9
Von Elm, Nancy, Elm Crest Farm
5 Point Rd., London Bridge, Va.
Voshell, Joan, 4504 Morgan Lane, New Bern
Wade, Ricki
1500 Shackelford Ave., Morehead City
Wainscott, Lynne
1523 Hermitage Court, Durham
Waller, Lane, Rt. 4, Box 142, Kinston
Walters, Lisa
112 W. Lyle Ave., College Park, Ga.
Warren, Edith Carol, Rt. 1, Robesonville
Watson, Barbara Jane, Parkton
Watson, Pam, 215 Dogwood Lane, Belmont
Welsted, Candace, 1306 Fairfield Dr., Gastonia
Weston, Jane, 101 W. Gray St., Windsor
Whitaker, Anna, Box 836 Bryson City

White, Pat, 1812 Grace St., Wilmington
Whitfield, Mary Margaret
209 S.E. Second St., Snow Hill
Wilkinson, Nell, 615 Oak St., Marion
Williams, LaRay
1229 Oaklette Dr., Norfolk 19, Va.
Williams, Nancy Ellis
207 Monticello St., Spray
Willis, Gail
1034 W. Forest Hills Blvd., Durham
Wilson, Bettie, 506 Hancock St., Oxford
Wilson, Helen Virginia
1112 Griffith Rd., Monroe
Wilson, Jane, 710 E. Park Dr., Lincolnton
Wilson, Judy
c/o R. H. Wortham, Rt. 1, Holly Springs
Wilson, Vicki, 1112 Griffith Rd., Monroe
Womack, Jane, Monroe St., Carthage
Woodford, Sylvia, Box 169 Goode, Va.
Woody, Janette
2103 W. Reynolds, Plant City, Fla.
Worcester, Linda
415 Merwick Circle, Charlotte
Worth, Peggy, 310 Hill Rd., Southern Pines
Wrenn, Dianne, 2614 Portland Ave., Charlotte
Yarbrough, Pat
3358 Willow Oak Rd., Charlotte
Yelton, Agnes, 240 Grandview Dr., Concord
Zealy, Libby, 111 Bradford Dr., Charlotte 8

FACULTY

Allen, Mrs. Helena W.
504 Cardinal St., Raleigh
Baity, Miss Hazel, 2711 1/2 Vanderbilt, Raleigh
Bankhead, Mrs. Virginia
2807 Wade Ave., Raleigh
Belcher, Mr. V. H.
1229 Canterbury Rd., Raleigh
Bell, Miss Lila, 1620 St. Mary's Rd., Raleigh
Blanchard, Mr. Edwin
605 Buck Jones Rd., Raleigh
Blanton, Dr. Sankey L.
201 Dixie Trail, Raleigh
Brewer, Miss Ann Eliza
126 Groveland Ave., Raleigh
Brewer, Miss Ellen D.
126 Groveland Ave., Raleigh
Campbell, Dr. Carlyle, 19 Furches St., Raleigh
Canaday, Dr. E. F., 3212 Ruffin St., Raleigh
Chamberlain, Mrs. Elizabeth
945 Beverly Dr., Raleigh
Cline, Mr. P. A., Jr.
404 Walnut St., Cary
Clyburn, Mr. James, 1329 Chester Rd., Raleigh
Cochran, Dr. Bernard H.
3422 Redbud Lane, Raleigh
Coffer, Mr. J. Henry, Jr.
2606 an Dyke St., Raleigh
Collins, Mrs. Helen Jo
2713 Rosedale Ave., Raleigh
Cooper, Mrs. Agnes, 3 Henderson St., Raleigh
Cooper, Dr. Harry E., 3 Henderson St., Raleigh
Covington, Miss Carolyn
T-4 Raleigh Apts., Raleigh
Crook, Dr. Roger H.
5308 W. Lakeside Dr., Raleigh
Dandridge, Miss Lucille
119 Faircloth Hall, Meredith College

Donley, Miss Beatrice
2310 Clark Ave., Raleigh
Dorsett, Mr. Harry K.
2719 Bedford Ave., Raleigh
Downs, Dr. Arthur C.
601 Hinsdale, Apt. 3, Raleigh
Eads, Mr. James H., Jr.
3036 E. Rothgeb Dr., Raleigh
Edwards, Mrs. Mary M.
909 Powell Dr., Raleigh
Fleming, Louise E., 302 Greene St., Greenville
Fracker, Robert G., 201 1/2 Dixie Trail, Raleigh
Frazier, Dr. Louis, 3402 Bradley Pl., Raleigh
Freund, Dr. S. H., 413 Furches St., Raleigh
Garris, Mrs. Phyllis W.
814 Faircloth St., Raleigh
Goff, Richard D., 116 1/2 Montgomery, Raleigh
Gorsage, Velma Mae
131 Hawthorne Rd., Raleigh
Greene, Jane, Rt. 3, Raleigh
Greenwood, Mrs. Dorothy P.
1620 Canterbury Rd., Raleigh
Grimmer, Frances Mae
3326 Ruffin St., Raleigh
Haeseler, Isabelle
3048 Lewis Farm Rd., Raleigh
Hafner, Mamie, B-6 Wilmont Apts., Raleigh
Hamilton, Mrs. John H., Jr.
716 Dorset Dr., Cary
Hanyen, Jennie M., Meredith College, Raleigh
Herndon, R. L., 1023 E. Chatham, Cary
Hinsley, Mrs. Dru
5509 Holly Springs Rd., Raleigh
Holler, Mrs. Harriet M.
3340 White Oak Dr., Raleigh
Hood, Mrs. Thomas, 809 W. Markham, Durham
Hunter, Mrs. Bobbye
Meredith College, Raleigh
Hurst, Mrs. Edna
Infirmary, Meredith College, Raleigh
Jeffries, Mrs. Mackey, Rt. 1, Box 156, Raleigh
Johnson, Mrs. Agnes W.
Old Stage Rd., Raleigh
Johnson, Mrs. Margaret
1714 N. Blount St., Raleigh
Johnson, Dr. Mary Lynch
1906 Smallwood Ave., Raleigh
Josey, Mary Bland
K-3 Raleigh Apts., Raleigh
Kelman, Mrs. Arthur
2310 Weymouth Ct., Raleigh
Knight, Dr. Ione Kemp
Faircloth (Col. Dupl.), Raleigh
Krummel, Eleanor
2118 Englewood Ave., Durham
Leake, Lu, Meredith College, Raleigh
Ledford, W. R., 3018 Meddin Dr., Raleigh
Lemmon, Dr. Sarah
917 Brookwood Dr., Raleigh
Lipscomb, Imogene
107 Brewer Hall, Meredith College, Raleigh
McAllister, Dr. Q. O.
1704 St. Mary's St., Raleigh
McCombs, Mrs. Dorothy
3438 Bradley Place, Raleigh
McLain, Dr. Ralph E.
3400 Lake Boone Trail, Raleigh
Marsh, Mrs. Vera Tart
Meredith College, Raleigh

Martin, Mrs. Geneva, 3405 Ruffin St., Raleigh
Massey, Mrs. W. K., 305 Quail Dr., Raleigh
Neblett, Lucy Ann
2402 Clark (Apt. 8), Raleigh
Orders, Mrs. W. Carl
2711 Rosedale Ave., Raleigh
Parker, Malcolm W.
608 W. Glascock St., Raleigh
Parramore, Thomas C., YMCA, Raleigh
Parsons, Preston D., Rt. 1, Woodland Dr., Cary
Peacock, Dr. L. A.
3018 Churchill Rd., Raleigh
Pearcy, Dr. Henri R., YMCA, Raleigh
Peck, Anna B., V-2 Raleigh Apts., Raleigh
Posey, Mrs. Evelyn R., 425 Cooke St., Apex
Pratt, Stuart, 202 Furches St., Raleigh
Preston, Mrs. Dorothy K.
3501 Brooks Dr., Raleigh
Prichard, Mrs. R. A.
625 S. Lakeside Dr., Raleigh
Pruden, Mrs. Virginia B.
1423 Brooks Ave., Raleigh
Renfrow, Mrs. Lois S.
W-2a Cameron Ct. Apts., Raleigh
Reveley, Dr. D. R., 122 St. Mary's St., Raleigh
Robinson, Mrs. Ruth B.
1407 Lutz Ave., Raleigh

Rose, Dr. Norma, 3326C Ruffin St., Raleigh
Sanders, Mrs. Lucy, Meredith College, Raleigh
Scarboro, Virginia, P-8 Raleigh Apts., Raleigh
Senter, Dr. William J.
702 W. Jones St., Raleigh
Simmons, Mrs. Evelyn P.
913 Brookwood Dr., Raleigh
Simmons, Harry J., Meredith College, Raleigh
Smith, Mrs. MaBelle
Meredith College, Raleigh
Stevens, Mrs. Frances
432 Oakland Dr., Raleigh
Stumpf, Vernon O., YMCA, Raleigh
Swanson, Jean
D-3a Cameron Ct. Apts., Raleigh
Syron, Dr. Leslie, 3402 Bradley Pl., Raleigh
Thorne, Mrs. Frances E.
Meredith College, Raleigh
Tilley, Dr. Ethel, 2715 Clark Ave., Raleigh
Whilden, Mrs. Martha J.
Meredith College, Raleigh
Yarbrough, Dr. John A.
3008 Medlin Dr., Raleigh
Yarbrough, Dr. Mary E.
1715 Hillsboro St., Raleigh
Yeager, Betty Jean
358 Third St., N.W., Hickory

AUTOGRAPHS





